



Gatwick Airport Northern Runway Project

Environmental Statement

Appendix 8.10.1: Tree Survey Report and Arboricultural Impact Assessment – Part 1 – Clean Version

Book 5

VERSION: 4.0

DATE: AUGUST 2024

Application Document Ref: 5.3

PINS Reference Number: TR020005

EXECUTIVE SUMMARY

This Tree Survey Report and Arboricultural Impact Assessment forms Appendix 8.10.1 of the Environmental Statement (ES). It provides details of surveyed trees with the area of the proposed development in accordance with the categories of the BS5837:2012 standard. The survey data forms the basis for impact assessment within this report.

The objective of this report is to measure and evaluate how the Project will affect the existing trees in the survey area.

Outline plans for the removal of trees can be found in Appendix H and I. These plans identify which trees are likely to be retained or removed based on the preliminary designs and their approximate locations. The report identifies Root Protection Areas (RPA) for trees, which informs protective measures during development.

The presence of tree preservation orders and ancient woodlands is identified within this report.

The projected tree removal within this report is a worst case assessment and will be revisited and further assessed during the detailed design phase, namely through Detailed Arboricultural & Vegetation Method Statements which will form part of the Landscape and Ecology Management Plans to be subject to approval by the relevant planning authority prior to commencement of the relevant part of the development, ensuring that arboricultural and vegetation considerations are seamlessly integrated into the Project's detailed design. This is secured by DCO Requirement 8.

Any mitigation or protection measures described in this report are proposed to be secured through a number of control documents secured by requirements within the Draft Development Consent Order (DCO) (Doc Ref. 2.1),

The Outline Arboricultural and Vegetation Method Statement (ES Appendix 5.3.2: Code of Construction Practice, Annex 6) is secured by DCO Requirement 28. This includes the Preliminary Tree Removal and Protection Plans (Appendix A and B) and the Preliminary Vegetation Removal and Protection Plans (Appendix C and D).

The Outline Landscape and Ecology Management Plan (ES Appendix 8.8.1) is secured by DCO Requirement 8.

Contents

1	Introduction	1
2	Site Location	1
3	Survey Methodology	1
4	Survey Findings	3
5	Planning Considerations	4
6	Arboricultural Impact Assessment	5
7	Tree Planting Proposals	7
8	Conclusion	9
9	References	10
10	Glossary	10

Tables

Table 1	Count of Survey Entries by Category (M23 and A23)
Table 2	Count of Survey Entries by Category (Airport)
Table 3	Combined Individually Surveyed Trees
Table 4	Combined Surveyed Groups, Woodland, Hedges and Scrub
Table 5	Individual Tree Removal
Table 6	Individual Tree Removal by BS Category
Table 7	Group and Woodland Removal
Table 8:	Group and Woodland Removal / Partial Removal by BS Category
Table 9:	Estimated Tree Removal Within Groups by BS Category
Table 10:	Total Number of Estimated Trees Removed by BS Category

Table 11:	Breakdown of Tree Replanting Requirement based on Policy CH6 Size Standards
Table 12:	Summary of Projected Tree Loss and Replanting Figures within Crawley Borough
Table 13:	Breakdown of Sitewide Replanting by CH6 Policy Size
Table 14:	Summary of Projected Site Wide Tree Loss and Replanting

Figures

Figure 1	Crawley Borough Council TPO Responce
Figure 2	Horsham District Council TPO Screenshot
Figure 3	Mole Vally District Council TPO Screenshot
Figure 4	Reigate and Banstead Borough Council TPO Screenshot
Figure 5	Tandridge District Council TPO Screenshot

Figure 6	Magic Map Ancient Woodland Screenshot
----------	---------------------------------------

Appendices

Appendix A	Tree Characteristics Recorded During Survey
Appendix B	M23 and A23 Tree Survey Schedule
Appendix C	Airport Tree Survey Schedule
Appendix D	M23 and A23 Tree Removal Schedule
Appendix E	Airport Tree Removal Schedule
Appendix F	M23 & A23 Tree Survey Plans
Appendix G	Airport Tree Survey Plans
Appendix H	M23 & A23 Preliminary Tree Removal Plans
Appendix I	Airport Preliminary Tree Removal Plans
Appendix J	Tree Loss and Replanting Calculation Methodology
Appendix K	Veteran Tree Identification Methodology
Appendix L	Glossary of Arboricultural Terms

1 Introduction

- 1.1.1 This document forms Appendix 8.10.1 of the Environmental Statement (ES) prepared on behalf of Gatwick Airport Limited (GAL) for the proposal to make best use of Gatwick Airport's existing runways and infrastructure (referred to within this report as 'the Project' or the 'Northern Runway Project').
- 1.1.2 A tree survey of the application area was carried out by RPS in October 2023 through to January 2024 in accordance with the requirements of BS5837:2012. Refer to the Tree Survey Plans in Appendix F and G.
- 1.1.3 This report has been prepared in accordance with the requirements set out in BS5837:2012 'Trees in relation to design, demolition and construction – Recommendations.'¹

1.2 Scope of Report

- 1.2.1 This report provides the following information:
- Tree survey information including Tree Survey Schedules and accompanying Tree Survey Plans.
 - An assessment of the quality of the surveyed trees with reference to the categories and sub-categories listed within Table 1 - BS5837:2012.
 - A worst-case assessment of the arboricultural impact of the Project within the survey area, based on the preliminary development layout.
 - Preliminary Tree Removal Plans to illustrate the extent of tree removal required across the site based on the worst case scenario.

- An assessment of proposed tree removals.
 - An assessment of proposed tree planting.
- 1.2.2 The Preliminary Tree Removal Plans in Appendix H and I identify the following:
- Trees to be retained
 - Trees to be removed
 - Root Protection Area (RPA) of trees
- 1.2.3 The measures described in this report are proposed to be secured through the Annex 6: Outline Arboricultural and Vegetation Method Statement of the Code of Construction Practice (Doc Ref. 5.3) and the Outline Landscape and Ecology Management Plan (Doc Ref. 5.3) secured by Requirements 7 and 8 of the Draft DCO (Doc Ref. 2.1) respectively, with the subsequent detailed plans to be subject to local authority approval.

2 Site Location

- 2.1.1 The Project is located at London Gatwick Airport (LGW), Horley, Gatwick RH6 0NP. The survey comprised of several areas in and around the airport grounds as specified by the client.
- 2.1.2 The Local Planning Authorities (LPA) governing this site are Crawley Borough Council, Horsham District Council, Mole Valley District Council, Reigate and Banstead Borough Council and Tandridge District Council.
- 2.1.3 The land is roughly centred on OS grid reference TQ27144084.

- 2.1.4 The soilscape of the area in which the survey site is situated typically consists of 'Slowly Permeable Seasonally Wet Slightly Acid but Base-Rich Loamy and Clayey Soils' with areas of 'Loamy And Clayey Floodplain Soils With Naturally High Groundwater' and 'Loamy Soils With Naturally High Groundwater'².

3 Survey Methodology

- 3.1.1 A BS5837 tree survey was completed by Ross Carthew FdSc Arb, MArborA, of RPS and David Cox, a professional member of the Arboricultural Association and Chartered Landscape Architect of RPS Group, between May 2023 and January 2024 in order to inform the arboricultural impact assessment contained in this report..
- 3.1.2 The tree survey was carried out in accordance with the requirements set out in BS 5837:2012 "Trees in Relation to Design, Demolition and Construction – Recommendations".
- 3.1.3 The survey involved a visual inspection from the ground of individual specimens, groups of trees, areas of woodland, hedges and areas of scrub in order to record their amenity value, management recommendations and dimensions. Where observed, the general condition of all the trees has been noted.
- 3.1.4 The survey did not, however, constitute a full arboricultural Tree Condition Survey, involving the detailed inspection of all trees in relation to their structural condition, decay, and any other physical and pathogenic defects as this was not required to inform the assessment.

¹ British Standards Institute. British Standard (BS5837) Trees in Relation to Design, Demolition and Construction - Recommendations. 2012.

² <https://magic.defra.gov.uk/MagicMap.aspx>

- 3.1.5 The positions of surveyed trees were recorded during the survey by eye using aerial photography.
- 3.1.6 The survey assessed trees either individually, or collectively for quality and benefits within the context of the Project. The quality of each tree or group of trees has been recorded by allocating it to one of four categories (Categories A, B, C and U) as described in Appendix A.
- 3.1.7 These categories have been differentiated in Appendices F - I by colour as explained in the appendices themselves. The outcome of the survey is shown on the plans within Appendices F and G.
- 3.1.8 The survey information was recorded on the schedules show in Appendix B and C in accordance with the guidance contained within Section 4 of BS 5837:2012 "Trees in Relation to Design, Demolition and Construction - Recommendations".
- 3.1.9 Appendix A includes a breakdown of the information recorded during the survey.
- 3.1.10 Following comments from the Joint Local Authorities, a walkover survey was carried out in January 2024. This survey collected additional data, specifically for groups proposed for removal, about group density and the range of tree diameters within each group in order to estimate the number and sizes of trees to be removed. The methodology and outcome of the walkover survey has been recorded in Appendix J.

3.2 Limitations

- 3.2.1 The findings of this survey are not valid following adverse or unpredictable weather conditions or for any failure due to 'force majeure' or unpredictable events.
- 3.2.2 Trees were not climbed or inspected below ground level and inaccessible trees will have best estimates made about the location, physical dimensions and characteristics. Where direct access to trees was difficult a '#' denotes this within the Tree Survey Schedules (Appendix B and C).
- 3.2.3 Trees and woody vegetation were not assessed for their potential impact upon future construction issues such as foundation designs (re: NHBC chapter 4.2)³. Whilst this report may assist in assessing likely future impacts, it should not be classed as a comprehensive vegetation survey in relation to impact upon future designs.

3.3 Tree Preservation Orders\ Conservation Areas

- 3.3.1 The Northern Runway Project falls within or borders the following 5 different Tree Preservation Orders (TPO) administrations:
 - Crawley Borough Council
 - Horsham District Council
 - Mole Vally District Council
 - Reigate and Banstead Borough Council
 - Tandridge District Council

- 3.3.2 Desktop analysis has been carried out to establish the existence of TPOs within the Project boundary, detailed below:
 - An email response from Crawley Borough Council (CBC), received 12/02/2024, confirmed that there are three CBC TPOs covering or adjacent to the Projects red line boundary, as shown in Figure 1 and in Appendix F - I with a blue hatch.
 - A desktop investigation using the Horsham District Council⁴ interactive online map showed no Tree Preservation Orders covering the site, as shown in Figure 2.
 - A desktop investigation using the Mole Vally District Council⁵ interactive online map showed a Tree Preservation Order bordering the site to the west, as shown in Figure 3 and in Appendix F - I with a blue hatch.
 - A desktop investigation using the Reigate and Banstead Borough Council⁶ interactive online map showed that there are two Tree Preservation Orders that fall within or that are bordering the site, as shown in Figure 4 and in Appendix F - I with a blue hatch. One of these orders (RE1467), contains trees currently proposed for removal.
 - A desktop investigation using the Tandridge District Council⁷ interactive online map showed no Tree Preservation Orders covering the site, as shown in Figure 5.

³ NHBC. 'Chapter 4.2- Building Near Trees'. NHBC Standards 2016. 2016.

⁴ <https://horsham.maps.arcgis.com/apps/webappviewer/index.html?id=adef72243c0f4cd2bd839174098ccdb6>

⁵ <https://molevalley.cloudmappin.com/mmv/>

⁶ <https://maps.reigate-banstead.gov.uk/mycouncil.aspx>

⁷ https://tdcmmaps.tandridge.gov.uk/myHouse/myHouse_map.html

3.5 Ancient Woodlands

3.5.1 A desktop investigation using the Magic Map Application² confirmed that there are four areas of Ancient Woodland that are outside, but adjacent to the Project boundary, as shown in Figure 6.

3.6 Veteran Trees

3.6.1 During the survey of the airport, 2 trees were surveyed as Veteran Trees (T35 & T213).

3.6.2 This was done following the methodology laid out in Appendix K, in line with guidance from the Ancient Tree Forum and Natural England:

- ‘Ancient and Other Veteran Trees: further guidance on management’ Published by The Ancient Tree Forum and edited by David Lonsdale in 2013.
- ‘Veteran Trees: A guide to good management (IN13)’ published by Natural England on 1 February 2000.
- ‘Ancient woodland, ancient trees and veteran trees: advice for making planning decisions’ Published by Natural England and the Forestry Commission on 14 January 2022

3.6.3 Although there is not a clearly defined, measurable definition within this guidance of a "veteran tree", they are generally considered to be both large in girth and of a condition that indicates they are in decline.

3.6.4 It is important to identify Veteran trees, as they are usually of a high ecological value and as such will require sensitive management where they are to be retained in a new development.

3.6.5 Natural England and the Forestry Commission’s guidance (January 2022) on ancient woodland, ancient trees and veteran trees recommends the use of buffer zones to protect veteran trees:

‘For ancient or veteran trees (including those on the woodland boundary), the buffer zone should be at least 15 times larger than the diameter of the tree. The buffer zone should be 5 metres from the edge of the tree’s canopy if that area is larger than 15 times the tree’s diameter. This will create a minimum root protection area.’

3.6.6 This additional buffer zone is shown on the plans in Appendix F-I with a purple dashed line and is secured through the CoCP [exam ref.(DCO Requirement 7)].

4 Survey Findings

4.1 BS5837 Survey

4.1.1 The site was surveyed in two sections;

- M23 and A23 airport approach roads and adjoining areas.
- Airport and surrounding area.

4.1.2 Please see overview drawings at the beginning of Appendices B and C showing the extents of these two survey areas.

4.2 Section 1: M23 and A23

4.2.1 During the survey 129 Individual tree survey entries were made, as well as 99 Groups, 3 Hedges and 5 Woodland areas, totalling 236 survey entries.

4.2.2 The BS5837 quality of all surveyed entries is broken down in the table below:

Table 1: Count of Survey Entries by Category (M23 and A23)

Tree Quality Category (BS5837)	Total Entries
Category A	77
Category B	82
Category C	67
Category U	10
Total	236

4.2.3 The majority of these trees consisted of roadside infrastructure planting associated with the existing airport approach roads.

4.2.4 It should be noted that individual tree survey entries were often used to denote a group of trees that have almost identical features but that are not growing in a close cohesive group. See Tree Survey Plans in Appendix F for further detail.

4.2.5 For this reason the 129 Individual tree survey entries account for 464 surveyed trees, as plotted on the Tree Survey Plans in Appendix F.

4.3 Section 2: Airport

4.3.1 During the survey 284 Individual tree survey entries were made, 184 Groups, 34 Hedges, 12 Woodland areas and 23 Scrub areas, totalling 537 survey entries.

4.3.2 The BS5837 quality of the trees within the surveyed entries is broken down in the table below:

Table 2: Count of Survey Entries by Category (Airport)

Tree Quality Category (BS5837)	Total Entries
Category A	135
Category B	111
Category C	271
Category U	20
Total	537

4.3.3 The majority of these trees are located in woodlands and field boundary planting or as infrastructure planting associated with the existing airport as shown on the Tree Survey Plans in Appendix G.

4.4 Combined Total Figures

4.4.1 Across the two sections of the Project site, a total of **748** Individual trees were surveyed, comprising **464** within the M23 and A23 section, and **284** within the airport section. The following table shows these trees broken down by BS5837 category:

Table 3: Combined Individually Surveyed Trees

Total Individually Surveyed Trees				
BS5837 Category	M23 & A23	Airport	Combined	% of Total
Category A	142	90	232	31.02 %
Category B	101	57	158	21.12 %
Category C	212	118	330	44.12 %
Category U	9	19	28	3.74 %
Total	464	284	748	100 %

4.4.2 The combined number of entries for surveyed Groups, Woodlands, Hedges and Scrub area, are shown below, broken down by Category:

Table 4: Combined Surveyed Groups, Woodland, Hedges and Scrub

Total Surveyed Groups, Woodlands, Hedges & Scrub				
BS5837 Category	M23 & A23	Airport	Combined	% of Total
Category A	31	45	76	21.11 %
Category B	45	54	99	27.50 %
Category C	29	153	182	50.56 %
Category U	2	1	3	0.83 %
Total	107	253	360	100 %

4.5 Walkover Survey

4.5.1 The results of the additional walkover survey are included in Appendix J (Part 2 and Part 3). Part 1 of Appendix J explains how these results were used to estimate tree removal numbers for groups proposed for removal.

5 Planning & Design Considerations

5.1 National Policy Statements

5.1.1 The nature and extent of landscape impacts as a result of the Project are described in ES Chapter 8: Landscape, Townscape and Visual Resources. The project has been designed carefully having regard to existing vegetation to minimise loss and provide appropriate mitigation through replacement planting, in accordance with paragraph 5.218 of the Airports National Policy Statement (NPS) (Department for Transport, 2018) and paragraph 5.149 of the National Policy Statement for National Networks (Department for Transport, 2014).

5.2 General

5.2.1 Trees can offer many benefits, including the provision of visual amenity, softening or complementing the effect of the built environment, adding maturity to new developments and by making places more comfortable in tangible ways e.g. contributing screening and shade, reducing wind speed and turbulence, intercepting snow and rainfall, and reducing glare.

5.2.2 New planting has been proposed as part of the Project and will be delivered through the Landscape and Ecology Management Plans, required to be substantially in accordance with ES Appendix 8.8.1: Outline Landscape and Ecology Management Plan under DCO Requirement 8 of the Draft DCO (Doc Ref. 2.1).

5.3 Statutory Requirements

5.3.1 Under the UK planning system, local authorities have a statutory duty to consider the protection and planting of trees when granting planning permission for proposed development. The potential effect of development on trees, whether

statutorily protected (e.g. by a tree preservation order or by their inclusion within a conservation area) or not, is a material consideration that is considered when dealing with planning applications.

5.3.2 Trees covered by a Tree Preservation Order are protected under the Town and Country Planning Act 1990 (Trees Regulation 2012). The local authority must be consulted, and permission sought for any works that may affect them.

5.4 Design and Site Layout

5.4.1 BS 5837:2012 states that the Root Protection Area (RPA) for each tree should be shown as a circle.

5.4.2 The RPA for single stem trees broadly equates to a radius 12 times the stem diameter of the tree at 1.5m above ground level or the extent of canopy spread, whichever is the greater. For multi-stemmed, low branching trees or those with trunks with an irregular girth the point of stem diameter measurement is adjusted in consideration of these factors and in accordance with the illustrations in BS5837:2012 (Annex C).

5.4.3 This area may be adjusted should physical constraints or topographical features limit root activity in a particular area, however the total area should remain the same. The changes to an RPA should only be undertaken by an arboriculturist. Furthermore, during any future site planning exercises, the current and future growth potential of the trees should be considered.

5.4.4 The RPAs of all trees will be considered during the detail design phase and all design elements should be situated outside of any retained trees RPA where possible, as well as outside of ASNW and veteran tree buffer zones.

- 5.4.5 The RPA should become an exclusion zone during construction works and for any development. It should be fenced-off and protected in accordance with BS5837:2012. The canopy is susceptible to damage during construction work and requires similar protection.
- 5.4.6 No activities that result in excavations, changes in level or soil compaction should take place within the RPA of any retained trees, especially older mature trees. This would include the storage of materials, any construction work, trafficking by vehicles or even excessive trafficking by pedestrians.
- 5.4.7 If some form of construction must take place within the RPA, then certain measures need to be adopted to avoid disturbance or damage to the roots and to maintain moisture infiltration and gaseous diffusion into the soil.
- 5.4.8 Measures relating to the protection of RPAs of retained trees are contained within the Outline Arboricultural and Vegetation Method Statement, contained in Annex 6 of ES Appendix 5.3.2: Code of Construction Practice (Doc Ref. 5.3) secured by DCO Requirement 7. These measures along with Detailed Tree Removal and Protection Plans, specifying the trees to be retained, will be contained as part of the Detailed Arboricultural & Vegetation Method Statements for approval by the relevant planning authority prior to the relevant trees or vegetation being cleared, as set out in the Outline Arboricultural and Vegetation Method Statement (Doc Ref. 5.3).
- 5.4.9 The design of new and replacement planting will be specified through the Landscape and Ecology Management Plans, to be in approved by the relevant planning authority prior to commencement of the relevant part of the

development, and in accordance with the Outline Landscape and Ecology Management Plan.

5.5 Trees and Management of Health and Safety

- 5.5.1 Irrespective of planning, it is recommended that any landowner carries out a programme of periodic arboricultural assessments of all trees within their ownership in order to regularly assess the full health and safety of all trees both in full leaf and bare stemmed, in order to ensure that their “duty of care” to the public is maintained. The assessments should prioritise areas based on levels of access and presence of target (i.e. exposure of people to hazard) and accord with arboricultural advice, taking account of relevant factors (where known) that affect safety such as the age class, condition, size and species of the trees.

6 Arboricultural Impact Assessment

6.1 Introduction

- 6.1.1 Trees have finite energy reserves, developed each year throughout the growing season, which are utilised for biological processes such as growth and defence against pests or diseases throughout the following year.
- 6.1.2 Any development in close proximity to trees has the potential to cause harm to those trees unless control measures are identified and acted upon; as such it is essential to consider the relationship between the proposed development and the retained trees to identify what precautions are necessary, proportionate and appropriate.
- 6.1.3 Development has the potential to impact upon the above ground and below ground parts of trees. Whilst some damage that can occur, such as physical damage to the trees stems and branches

from machinery movements, is clearly visible, the impact from other aspects of work common on development sites, which can have a significant effect upon the continued health of trees, are not always immediately evident.

- 6.1.4 Damage that is not immediately evident, but which can cause long term harm to retained trees, includes things such as damage to the soil structure by compaction causing root damage and levels changes altering the water table and affecting moisture availability.
- 6.1.5 To minimise the potential for harm to occur to retained trees all works must be carried out with regard to the tree protection measures detailed within the Outline Arboricultural and Vegetation Method Statement (Doc Ref. 5.3). In general, by adopting appropriate methods of working, precautionary and protective measures, significant harm to retained trees can be avoided.
- 6.1.6 In particular, the establishment of a Construction Exclusion Zone (CEZ) by erection of Tree Protection Fencing will minimise the potential for harm to occur to retained trees.
- 6.1.7 The retention and protection of significant trees and vegetation will assist in assimilating the Project into the wider landscape and offer long term tree cover.
- 6.1.8 This version of the AIA includes updated projected tree loss following the walkover survey and discussion with the construction and design teams triggered by a comments on tree loss from the Joint Local Authorities (JLAs), within the Principal Areas of Disagreement Summary Statement (PADSS) – Version 2 [\[REP3-151\]](#).

6.2 Tree Pruning and Removal Impact

Tree Pruning Works

6.2.1 In order to facilitate construction, it may be necessary to reduce the canopies of any retained trees that encroach upon the Project proposals. The need for such works will be assessed through the detailed design stage and specified within the Detailed Arboricultural and Vegetation Method Statements.

6.2.2 It may also be necessary to lift the crowns of any trees that overhang the tree protection fencing. This should be assessed on site as and when necessary and any pruning carried out to the specification set out in the Detailed Arboricultural and Vegetation Method Statement.

Potential Individual Tree Removal

6.2.3 The table below shows current projected project-wide individual tree removal, based on preliminary designs and a worst-case scenario:

Table 5: Individual Tree Removal

Projected Individual Tree Loss				
Section	Total Trees	Removed	Retained	% Retained
M23 & A23	464	310	154	33.19 %
Airport	284	72	212	74.65 %
Totals	748	382	366	48.93 %

6.2.4 These projected trees for removal are categorised as follows, based on the BS5837 categories:

Table 6: Individual Tree Removal by BS Category

Projected Individual Tree Loss by BS Category				
BS5837 Category	M23 & A23	Airport	Combined	% of Losses
Category A	86	13	99	25.92%
Category B	54	13	67	17.54%
Category C	162	42	204	53.40%
Category U	8	4	12	3.14%
Total	310	72	382	100%

6.2.5 No trees within Ancient Woodlands or that are Veteran Trees are proposed for removal.

Potential Tree Group Removal

6.2.6 The table below shows the worst case number of Groups and Woodlands that may be removed/ partially removed in order to implement the preliminary layout:

Table 7: Group and Woodland Removal

Projected Group & Woodland Loss			
Section	Total Groups/ Woodlands	Projected Removal/ Partial Removal of Groups / Woodland	% Impacted
M23 & A23	104	70	67.31%
Airport	196	85	43.37%
Totals	300	155	51.67%

6.2.7 These projected Group and Woodland removals/ partial removals are categorised as follows:

Table 8: Group and Woodland Removal / Partial Removal by BS Category

Projected Removal/ Partial Removal by BS Category				
BS5837 Category	M23 & A23	Airport	Combined	% of Losses
Category A	11	20	31	20.0%
Category B	22	28	50	32.3%
Category C	52	20	72	46.5%
Category U	0	2	2	1.3%
Total	85	70	155	100%

Estimated Trees for Removal Within Groups

6.2.8 An estimated 11,520 trees within groups/ woodlands will be removed across the Project:

Table 9: Estimated Tree Removal Within Groups by BS Category

Estimated Group Removal numbers by BS Category				
BS5837 Category	Airport Tree Loss	M23 Tree Loss	Total	Percentage
A	326	3409	3735	32.4%
B	241	4559	4800	41.7%
C	1492	1417	2909	25.3%
U	0	76	76	0.7%
Total	2,059	9,461	11,520	100%

6.2.10 These tree loss figures are an estimate calculated using the methodology in Appendix J and based on a worst case scenario based on preliminary designs.

Total Projected Tree Removal

6.2.9 An estimated 11,902 trees would be removed across the Project, when combining individual tree loss (set out in Tables 5 and 6), with tree loss contained in Groups and Woodlands (set out in Table 9) based on the worst-case assessment:

Table 10: Total Number of Estimated Trees Removed by BS Category

Total Number of Estimated Tree Removal by BS Category				
BS5837 Category	Airport Tree Loss	M23 Tree Loss	Total	Percentage
A	339	3495	3834	32.2%
B	254	4613	4867	40.9%
C	1534	1579	3113	26.2%
U	4	84	88	0.7%
Total	2,131	9,771	11,902	100%

6.2.10 This tree loss figure is an estimate calculated using the methodology in Appendix J and based on preliminary designs using a worst-case scenario.

6.3 Assessment of Tree Pruning and Removal

6.3.1 The above figures are based upon the preliminary Project plans contained in the DCO Application. These numbers are indicative, to present a worst case assessment, and will be revisited through the detailed design process and set out within the Detailed Tree Removal and Protection Plans to form part of the Detailed Arboricultural & Vegetation Method Statements.

6.3.2 Further detail on these plans and the method statements is contained in ES Appendix 5.3.2: Code of Construction Practice (Doc Ref. 5.3) and

its Annex 6: Outline Arboricultural & Vegetation Method Statement (Doc Ref. 5.3).

- 6.3.3 Any required pruning work identified following more detailed design should, when carried out in accordance with the standards laid out in the Outline Arboricultural & Vegetation Method Statement (Doc Ref. 5.3), have minimal impact on the overall health of the tree.
- 6.3.4 Table 6 shows that of the proposed individual tree removals the majority are Category C trees, 53.40%, which are lower quality trees that should not be considered a constraint to developments.
- 6.3.5 The above tables also show that a large number of the surveyed Groups and Woodlands will be impacted by the proposed development. This is particularly relevant within the M23 Spur and A23 section of the Project, where works effect 67.31% of Groups.
- 6.3.6 Table 10 shows estimated tree removal figures calculated using the methodology in Appendix J, this shows that typically trees projected for removal are Category B trees (40.9%).
- 6.3.7 These losses are mainly within the M23 spur and A23 section of the project, where the value of lower quality roadside trees has been raised due to their collective value.
- 6.3.8 It should also be noted that approximately 3.6 ha of this roadside removal is currently located within a 9m buffer either side of the highway within the surface access improvements area. The guidance in DMRB LD117 Landscape Design, the Manual of Contract Documents for Highways Works is clear that climax woodland (potential tree girth of greater than 600mm) should not be included within this buffer, unless agreed with National Highways, therefore these trees would need to be

removed with or without the Project in order to comply with DMRB.

- 6.3.9 Additionally where practicable young trees that have been identified for removal will be translocated rather than felled in order to further mitigate the impact of the proposed removals.
- 6.3.10 Trees suitable for translocation will be identified on the detailed Tree Protection Plans within the detailed AVMS.

6.4 Projected Hedge Removal

- 6.4.1 During the survey, 37 hedges were surveyed, comprised mainly of ornamental species. 3 are located within the M23 and A23 section, and 34 within the Airport Section.
- 6.4.2 Of these, 12 are proposed for removal/ partial removal.

6.5 Projected Scrub Removal

- 6.5.1 During the survey 23 areas of scrub were surveyed, all within the Airport Section.
- 6.5.2 Of these 10 are proposed for removal/ partial removal.

6.6 Below Ground Impacts

- 6.6.1 Root Protection Areas for each surveyed tree were determined in accordance with BS5837:2012 and plotted on the Tree Survey Plans and Preliminary Tree Removal Plans (Appendix F - I) as a circle around the tree, extending to encompass the area of ground, and thus the rootable soil volume, required for protection.
- 6.6.2 After reviewing the RPAs on site against the preliminary layout proposals, it can be concluded that the proposed development will take place outside of the RPAs of retained trees.

7 Tree Planting Proposals

- 7.1.1 In order to ensure enhancement of the local environment and biodiversity of the Project area, as well as to mitigate for the proposed tree removals, the Project incorporates extensive areas of new native tree and shrub planting.
- 7.1.2 Illustrative landscape plans for the A23/M23 Spur, Car Park B, Longbridge Roundabout/Church Meadows and east of Museum Field/Brook Farm are included within the Outline Landscape and Ecology Management Plan (oLEMP) together with typical species lists that will provide improved ecological and visual diversity when mature.
- 7.1.3 The detailed design of retained vegetation, new and replacement planting will be specified through the Landscape and Ecology Management Plans (LEMP), for approval by the relevant planning authority before commencement of the relevant part of the development (under DCO Requirement 8).
- 7.1.4 Proposed trees will be planted following the standards laid out in BS:8545:2014 Trees: from nursery to independence in the landscape, to ensure they are of a high quality and of a suitable mix of predominantly native species that complement the existing landscape and townscape setting.
- 7.1.5 Management and maintenance measures set out within the oLEMP will ensure newly established woodlands/ individual trees will form attractive, healthy, high quality and biodiverse areas of habitat.
- 7.1.6 Following discussions with the local JLAs and the safeguarding team, additional tree planting has been added within Museum Field Environmental Mitigation Area, which increases replanting

sufficiently in order to exceed Crawley Borough Councils replanting policy CH6.

7.2 Crawley Borough Council, Local Plan Policy CH6

7.2.1 Mitigation planting will also aim to satisfy Crawley Borough Council’s (CBC) Local Plan Policy CH6: “Tree Planting and Replacement Standards”, which states:

“Where development proposals would result in the loss of trees, applicants must identify which trees are to be removed and replaced in order to mitigate for the visual impact resulting from the loss of the tree canopies. Proposals must demonstrate that the number of replacements accords with the following requirements:

Trunk diameter of each tree (measured in cms at 1.5m above ground level) to be removed, and number of replacement trees:

- *Less than 19.9cm = 1 replacement tree*
- *20-29.9cm = 2 replacement trees*
- *30-39.9cm = 3 replacement trees*
- *40-49.9cm = 4 replacement trees*
- *50-59.9cm = 5 replacement trees*
- *60-69.9cm = 6 replacement trees*
- *70-79.9cm = 7 replacement trees*
- *80 plus cm = 8 replacement trees”*

7.2.2 In order to demonstrate compliance with CBC Policy CH6, the estimated number of individual trees to be removed of each size within the Project boundary falling in CBC’s jurisdiction was counted, together with the estimated number of trees of each size within existing Tree Groups / Woodland. The methodology used in demonstrating compliance with CBC Policy CH6 is explained in further detail in Appendix J.

7.2.3 The result of this exercise provides a total estimated loss of 9,508 trees in the Project’s boundary within CBC’s jurisdiction. This includes all surveyed trees across the CBC area of the Project site, including individual trees, Groups, Woodlands and trees in Scrub areas.

7.2.4 Using the methodology in Appendix J to apply CBC Policy CH6, the replanting requirement for the Project is 29,242 replanted trees.

7.2.5 These calculations have been recorded in the schedules found in Appendix J Part 2 and summarised in the table below:

Table 11: Breakdown of Tree Replanting Requirement based on Policy CH6 Size Standards

Crawley Replanting Numbers			
Estimated Tree Removal	DBH (mm)	Replacement Tree Multiplier	Total
1826	<199	1	1826
2892	200-299	2	5783
1768	300-399	3	5305
886	400-499	4	3542
1052	500-599	5	5261
556	600-699	6	3336
41	700-799	7	287
488	>800	8	3902
9508	Total trees	Total Replacement Trees	29242

7.2.6 In order to calculate how many trees are being proposed for planting, it has been assumed that all plants within Woodland mixes will whips planted at 1.5m centres.

7.2.7 Landscape replanting figures show that new Woodland/ Individual trees amount to 37,256 trees currently proposed within Crawley Borough. This is 8,014 trees over of the required tree replanting figure.

7.2.8 These Figures have been summarised in the tables below:

Table 12: Summary of Projected Tree Loss and Replanting Figures within Crawley Borough

Estimated Tree Removal	Proposed trees	Net Gain	Crawley Tree Requirement	Difference
9,508	37,256	27,748	29,242	8,014
(Groups + Individual)	(Woodland + Individual)	(Net Gain)		(Trees over target)

7.2.9 Therefore, the Project’s proposed tree replanting will be sufficient to meet the requirements laid out in CBC Policy CH6. Especially given that the estimated for tree loss is based on a worst case scenario.

7.2.10 In addition to these tree replanting levels, 89,614 new plants are proposed within Crawley Borough in new areas of scrub. Typical planting schedules in Annex 3 of the oLEMP include a native scrub mix of which 30% are tree species that, even within scrub areas, would grow to a size large enough to be included in a future count of tree stock numbers. These have not been included in the above calculations and would be in addition to the 37,256 proposed trees referenced above.

7.3 Sitewide Replanting Figures

7.3.1 Whilst CBC Policy CH6 is not applicable outside of Crawley Borough, a calculation has been undertaken applying the approach of CBC Policy CH6 to the whole Project site (irrespective of the Local Authority boundaries).

7.3.2 Using the same methodology under CBC Policy CH6 across the whole Project, a total Project tree loss estimate of 12,000 has been calculated. This includes all estimated loss, both within and outside Crawley Borough, for individual trees, groups and woodlands.

7.3.3 These calculations have been recorded in the schedules found in Appendix J Part 3 and summarised in the table below:

Table 13: Breakdown of Sitewide Replanting by CH6 Policy Size

Sitewide Replanting Numbers			
Estimated Tree Removal	DBH (mm)	Replacement Tree Multiplier	Total
1920	<199	1	1920
3561	200-299	2	7122
2440	300-399	3	7319
1556	400-499	4	6223
1105	500-599	5	5524
845	600-699	6	5072
73	700-799	7	508
501	>800	8	4010
12000	Total trees	Total Replacement Trees	37697

7.3.4 Current landscape replanting figures show that new Woodland/ Individual trees amount to 43,152 trees proposed across the Project, not including those planted within areas of scrub. This is 5,455 trees over of the required tree replanting figure.

7.3.5 This gives us a net gain of 31,152 trees proposed across the Project. These figures are summarised in the table below:

Table 14: Summary of Projected Site Wide Tree Loss and Replanting

Estimated Tree Removal	Proposed trees	Net Gain	Tree Requirement based on CH6	Difference
12,000	43,152	31,152	37,697	5,455
(Groups + Individual)	(Woodland + Individual)	(Net Gain)		(Trees over target)

7.3.6 Whilst CBC Policy CH6 is not applicable to the whole Project site, given areas of the Project extent outside of Crawley Borough, the calculation has been applied to the whole Project to provide a helpful guide for Interested Parties in understanding the extent of tree replanting against

the levels of tree loss estimated on a worst case basis.

7.3.7 The calculation in Table 14 demonstrates that the proposed replanting will be sufficient, and indeed exceed by over 5,455 trees, the requirements laid out in CBC Policy CH6 (if it were indeed applicable to the whole Project site). This is particularly the case given that the estimates for tree loss are very much a worst case assessment.

7.3.8 In addition, 93,930 new plants are proposed across the Project in new areas of scrub. Typical planting schedules in Annex 3 of the oLEMP include a native scrub mix of which 30% are tree species that, even within scrub areas, would grow to a size large enough to be included in a future count of tree stock numbers. These have not been included in the above calculations and would be in addition to the 43,152 proposed trees referenced above

7.3.9 The replacement tree planting will be in public open spaces and publicly accessible green space and will include extensive native woodland communities.

7.3.10 Importantly, the CBC Policy CH6 metric for replanting based on tree size takes account of the scale and quality of trees being lost and mitigates their loss through the application of a replanting multiplier. The NRP will meet and exceed that multiplier both within Crawley Borough and within the scheme as a whole.

7.3.11 In doing so, the replanting as part of the oLEMP proposals will offer high quality amenity space for the public, diverse ecological habitats and linkages between urban and rural spaces.

7.3.12 The addition of this green infrastructure will in time provide greater value than the removed highway planting.

8 Conclusion

8.1.1 Principles of good design have been adopted to ensure the long term conservation and enhancement of the local green infrastructure and woodland environment, wherever possible, when integrating the Project into its landscape/townscape context.

8.1.2 Tree loss has been considered and the placement of new scrub, woodland and tree planting has been designed as part of the preliminary Project designs. The objectives of mitigation and enhancement embedded within the proposals have been achieved through a collaborative process with the construction and design teams.

8.1.3 At this phase of the design process, the only impacts that can be assessed robustly are the worst case preliminary tree removals across the Project site and the preliminary tree replanting proposals.

8.1.4 It should be noted that the quantities within this assessment are based on a worst case scenario assessment of tree removals. The requirement for tree removals will be reassessed in the Detailed Arboricultural & Vegetation Method Statements during detailed design, as set out in ES Appendix 5.2.3: Code of Construction Practice and its Annex 6: Outline Arboricultural & Vegetation Method Statement.

8.1.5 This version of the AIA includes updated projected tree loss following the additional walkover survey and discussion with the construction and design teams, triggered by a comments on tree loss from the Joint Local Authorities (JLAs) within the Principal Areas of Disagreement Summary Statement (PADSS) – Version 2 [REP3-151], as well as updated tree planting numbers to reflect

the additional planting that is now proposed within Museum Field Environmental Mitigation Area.

- 8.1.6 The principal tree loss on site arises from the highway works within the A23/M23 road corridor. Although most of these trees have been surveyed as Category A & B for collective value, the impact of the tree loss is somewhat negated by the lower individual value of these existing highway infrastructure trees. Many of these trees were planted as part of the original landscape scheme following construction of the airport roads.
- 8.1.7 It should also be noted that approximately 3.6 ha of this roadside removal is currently located within a 9m buffer either side of the highway within the surface access improvements area. The DMRB guidance is clear that climax woodland should not be included within this buffer, unless agreed by National Highways, therefore these trees would need to be removed with or without the Project in order to comply with DMRB.
- 8.1.8 Table 6 shows that the majority of the individual trees proposed for removal are of lower quality, with 56.54% of the projected tree loss being either Category C or U.
- 8.1.9 Table 12 shows there will be a net gain of 27,748 trees, not including those planted within scrub, within Crawley Borough following tree planting proposals based on the preliminary design.
- 8.1.10 Table 14 shows that there will be an estimated 12,000 trees removed across the entire project, with 43,152 trees proposed for planting. This is a net gain of 31,152 trees, not including those planted within areas of scrub.
- 8.1.11 Table 12 shows that replanting figures for the Project falling within Crawley Borough are over CBC Policy CH6's required replanting number, by 8,014 trees.
- 8.1.12 If CBC Policy CH6 is applied to the whole Project (irrespective of the Local Authority boundaries and therefore beyond the extent that the CBC policy is applicable), Table 14 shows that the Project wide replanting figures would exceed CBC Policy CH6 policy requirement, if it were applicable, by 5,455 trees.
- 8.1.13 Therefore, the Project's proposed replanting would exceed CBC Policy CH6 requirements both on a Crawley Borough level and if applying the Policy at a Project wide level.
- 8.1.14 In addition to this, 93,930 plants are proposed in new scrub areas, with typical mixed consisting of 30% tree species. This would equate to 28,179 additional trees being delivered as part of the Project, bringing the total proposed Project-wide tree replanting to 71,331 trees.
- 8.1.15 The detailed design of retained vegetation, new and replacement planting will be specified through the Landscape and Ecology Management Plans (LEMP), for approval by the relevant planning authority before commencement of the relevant part of the development (under Requirement 8 of the Draft DCO).
- 8.1.16 Additionally, where practicable young trees that have been identified for removal will be translocated rather than felled in order to further mitigate the impact of the proposed removals.
- 8.1.17 Trees suitable for translocation will be identified on the detailed Tree Protection Plans within the detailed AVMS.
- 8.1.18 In summary, the Project will result in a net increase in the number of trees on site and the proposed replacement trees will be in public open spaces and publicly accessible green space.

- 8.1.19 These will include extensive native woodland communities, offering usable amenity space for the public, diverse ecological habitats and linkages between urban and rural spaces. The addition of this green infrastructure will in time provide greater value than the removed highway planting.
- 8.1.20 Further impacts and any tree protection requirements will be assessed during detail design within Detailed Arboricultural & Vegetation Method Statements and their accompanying Detailed Tree Removal and Protection Plans.
- 8.1.21 The Project will provide integration with and expansion of the existing green infrastructure network and treescape within and around the airport and is therefore considered to be acceptable from an arboricultural point of view.

9 References

- British Standards Institute, BS5837:2012 Trees in relation to design, demolition and construction – Recommendations.
- British Standards Institute, BS3998:2010 Trees Work - Recommendations.
- NJUG Volume 4- Guidance for the planning, installation and maintenance of utility services in proximity of trees, 2007
- Arboricultural Association, Standard Conditions of Contract and Specifications for Tree Works (2008) Edition
- Arboricultural Association, Guidance Note 12 Cellular Confinement Systems Near Trees

10 Glossary

- 10.1 Glossary of terms (See Appendix L)

Figure 1

Extracts from Crawley Borough Council TPO Response (Emailed by Russell Spurrell; 12/02/2024)



Figure 2
 Horsham District Council TPO Screenshot
 Date accessed: 12/02/2024

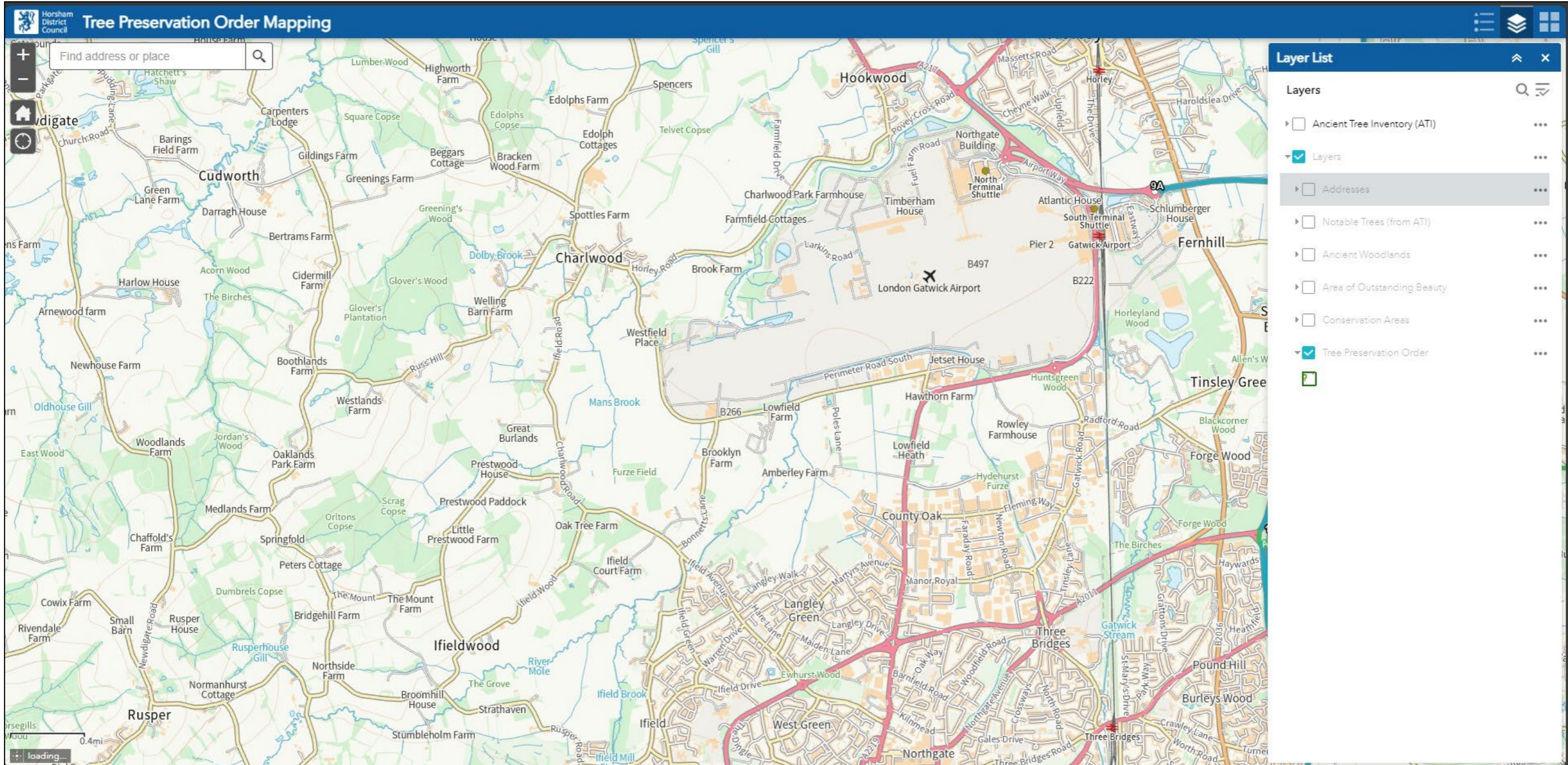

<https://horsham.maps.arcgis.com/apps/webappviewer/index.html?id=adef72243c0f4cd2bd839174098ccdb6>

Figure 3
Mole Vally District Council TPO Screenshot
Date accessed: 12/02/2024

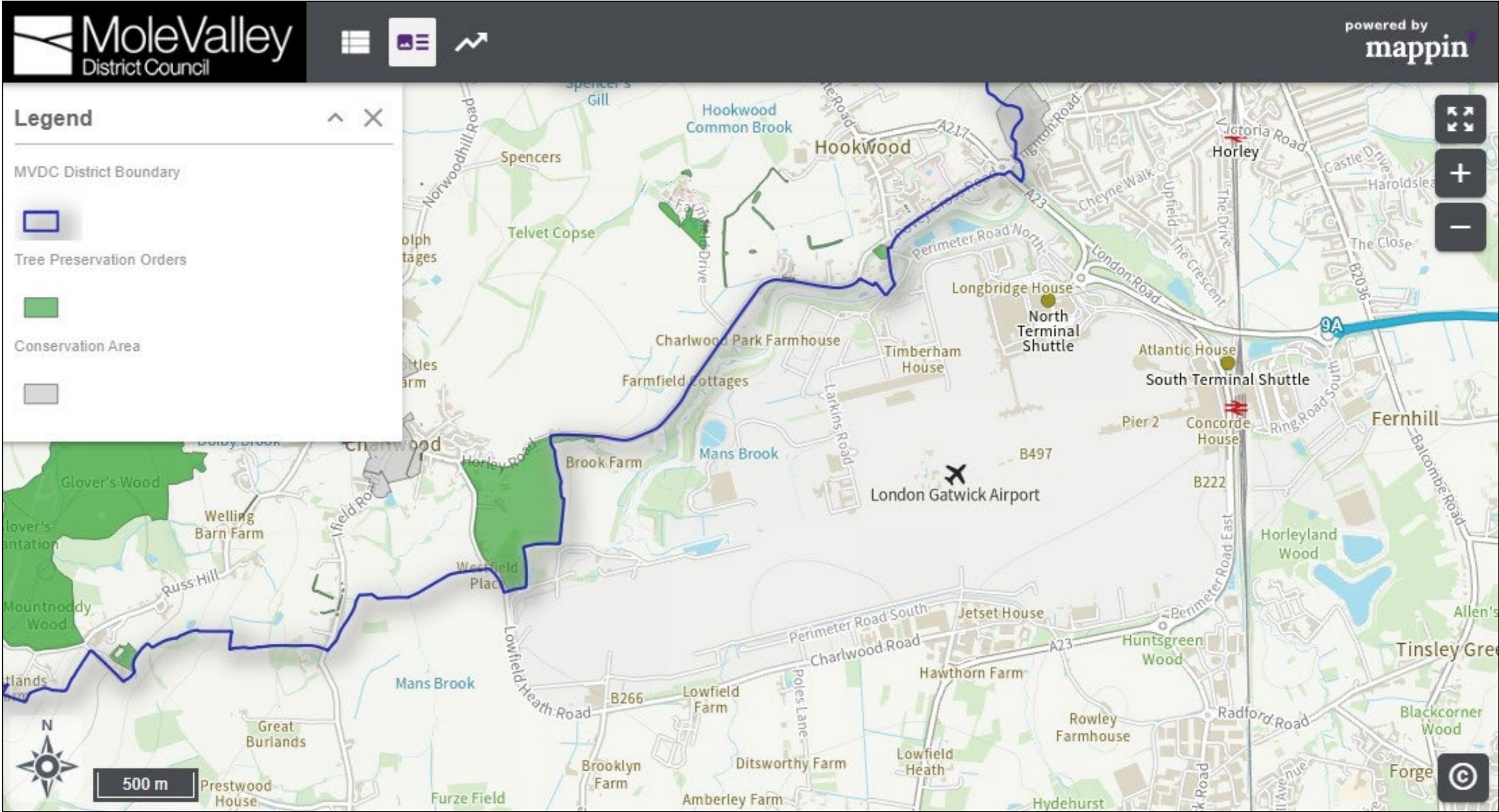





Figure 4
 Reigate and Banstead Borough Council TPO Screenshot
 Date accessed: 12/02/2024

Register Log in



My House My Maps

Londis, 1 Riverside, Horley, Surrey, RH6 7LN Find

Surrey Hill National Landscape (Formerly Area of Outstanding Natural Beauty)

Metropolitan Green Belt

Rural surrounds of Horley

Site of Special Scientific Interest

Tree Preservation Orders

+ Health 0/5

+ Heritage 0/3

+ Leisure 0/3

+ Planning 0/7

+ Transport 0/1

+ Waste 0/1

Reset

Colour
Grey
Photo

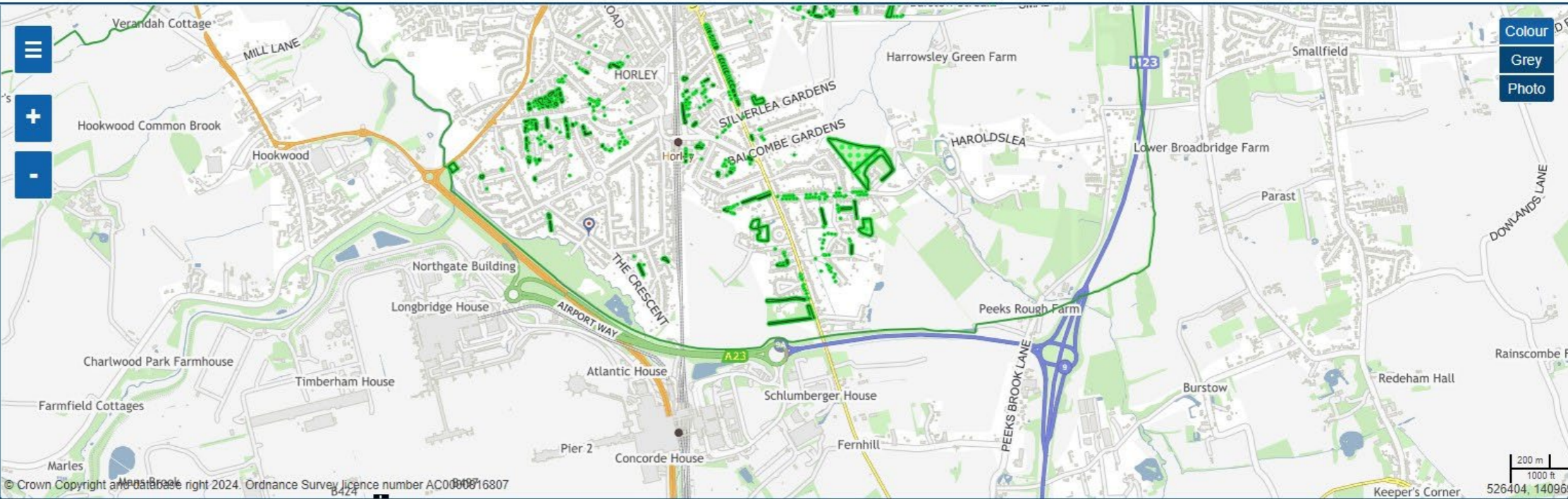

© Crown Copyright and Database right 2024. Ordnance Survey licence number AC000016807

POWERED BY  iShare

Map icons have been provided by Maps Icon Collection under the Creative Commons Attribution-Share Alike 3.0 Unported license.

Figure 5
Tandridge District Council TPO Screenshot
Date accessed: 12/02/2024

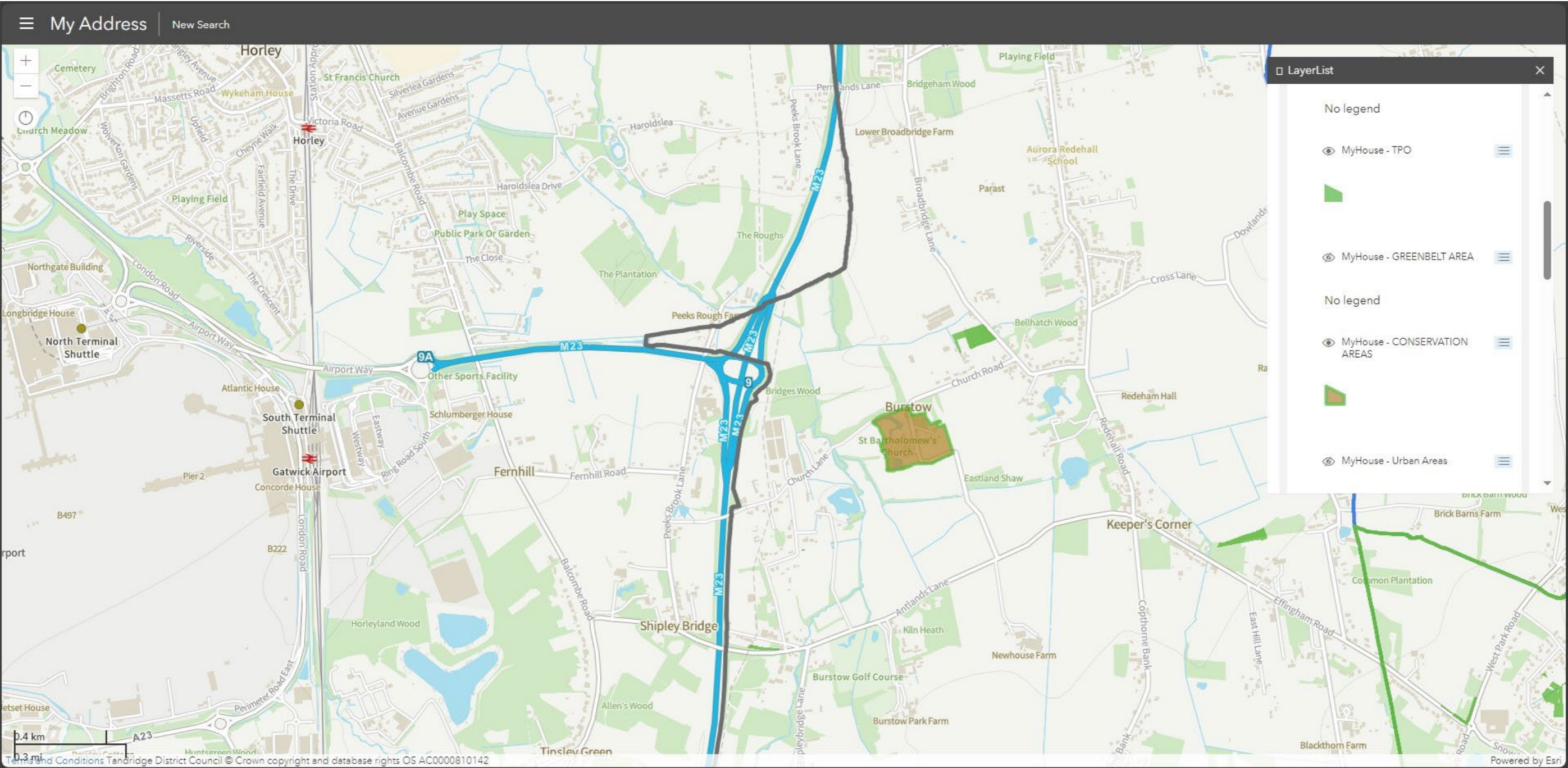
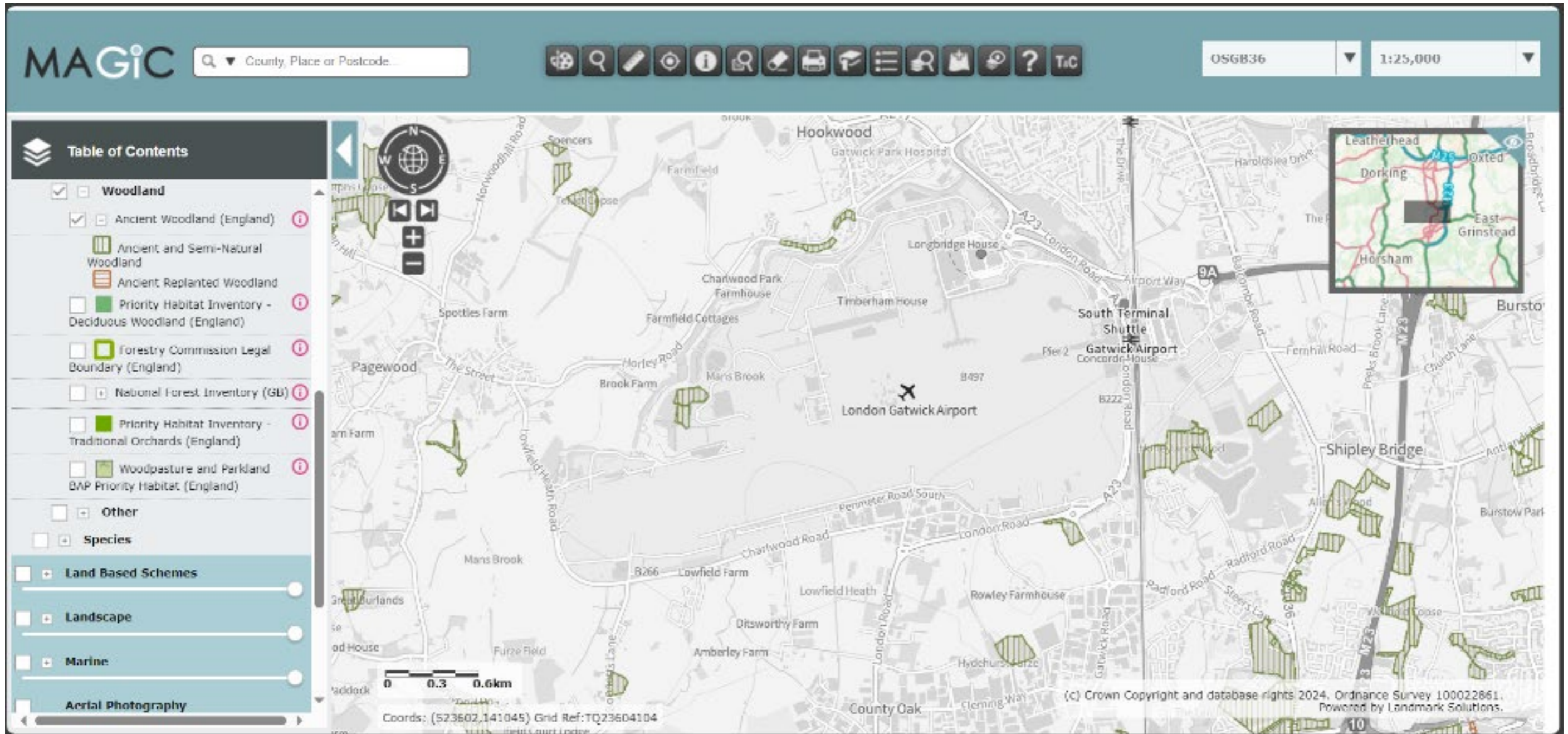

Figure 6

Magic Map Ancient Woodland Screenshot

Date accessed: 12/02/2024



<https://magic.defra.gov.uk/MagicMap.aspx>

Appendix A

Tree Characteristics Recorded During Survey

Tree Ref No:	Sequential reference number of trees or groups of trees. Avenues, woodlands and hedgerows were also recorded on the Tree Survey Plan. # - denotes inaccessible trees (best estimates are made about the location, physical dimensions and characteristics.)		
Species	Species listed by common name, with scientific names (italic lettering).		
Height (m)	Estimated height of canopy to nearest metre.		
Branch Spread	branch spread, taken as a minimum at the four cardinal points, to derive an accurate representation of the crown		
Stem diameter @ 1.5 m (m)	Estimated diameter of trunk at 1.5 m above ground level in metres unless otherwise indicated, multi-stemmed trees being measured in accordance with Annex C: BS5837		
Existing height above ground level	To inform on ground clearance, crown/stem ratio and shading the estimated height of the first significant branch and direction of growth and canopy above ground level.		
Stem No.	Number of stems (if necessary) of individual tree.		
Life Stage	Expressed as:-	Y (Young) SM (Semi-mature) EM (Early-mature) M (Mature)	OM (Over-mature) V (Veteran) D (Dead)
Physical Condition	Apparent condition expressed as the following categories, based upon a brief visual inspection from the ground only:-		Good Fair Poor Dead
Comments / Management Recommendations	General observations, particularly of structural and/or physiological condition (e.g. the presence of any decay and physical defect), and/or preliminary management recommendations and potential for wildlife habitats (not exhaustive).		
Estimated remaining contribution (years)	Estimated remaining contribution, in years (<10, 10+,20+,40+)		
Tree Quality Assessment Value: Category	Criteria grading with regards to Table 1: BS 5837:2012, expressed as:-	A (Trees/Vegetation of high quality and value) B (Vegetation of moderate quality and value) C (Trees/Vegetation of low quality and value) U* (Those in such a condition that they cannot realistically be retained as living trees in the context of the current land use for longer than 10 years)	
		* Category U trees can have existing or potential conservation value which might be desirable to preserve.	
Tree Quality Assessment Value: Sub - Category	Criteria grading with regards to Table 1: BS 5837:2012, expressed as:-	1 (Trees with mainly <i>arboricultural</i> value) 2 (Trees with mainly <i>landscape</i> value) 3 (Trees with mainly <i>cultural / conservation</i> value)	

Appendix B
M23 & A23 Tree Survey Schedule

Tree Survey Schedule

Site: Gatwick Airport: Surface Access project
 Project schedule ref: JSL3287_750
 Drawing reference: JSL3287_700 - 715
 Survey date: 16.05.2022 / 24.05.2022 / 14.06.22 / 16.06.22 / 30.06.22

Surveyor: D. Cox
 Status:
 Revision: B
 Notes: The location of most individual trees have been estimated on site.



Ref. no.	Species	Height (m)	N	E	S	W	Stem dia. (m)	Stem no. at 1.5m	Height of crown clearance (m)	Dir/height	Age class	Structural condition	Physiological condition	General observations Management recommendations	Estimated remaining contribution (years)	Tree Quality Category (BS5837)	Number of trees/ Area of group (m2)/ Length of Hedge (m)
T1	Quercus robur Pedunculate Oak	10.0	5.0	7.0	6.0	7.0	0.40	1.00	2.00	S	EM	Good	Good	Maiden Oak beside path, open form.	+ 40	B2	1 Tree
T2	Salix fragilis Crack Willow	15.0	9.0	8.0	7.0	5.0	0.6 0.8	2.00	2.00	S	M	Fair	Good	Set beside road ditch, wide forked base.	+ 20	B3	1 Tree
T3	Salix fragilis Crack Willow	16.0	18.0	10.0	10.0	10.0	Ave 0.4	9.00	2.00	S	M	Good	Good	Set on river edge, wide formed multi-stem.	+ 20	A2	1 Tree
T4	Fraxinus excelsior Common Ash	5.0	3.0	3.0	3.0	2.0	0.20	1.00	3.00	S	Y	Good	Good	Set on riverbank.	<10	C2	1 Tree
T5	Fraxinus excelsior Common Ash	16.0	8.0	11.0	6.0	10.0	0.80	1.00	+3	S	M	Good	Good	Maiden Ash, on lower slope. Few snags.	<10	A2	1 Tree
T6	Alnus glutinosa Common Alder	7.0	2.0	2.0	4.0	5.0	Ave 0.2	6.00	2.00	S	OM	Poor	Poor	Dead/declining.	<10	U	1 Tree
T7	Quercus robur Pedunculate Oak	22.0	8.0	8.0	8.0	6.0	0.75	1.00	2.50	S	M	Good	Good	Fine Oak, at toe of bank.	+ 20	C3	1 Tree
T8	Quercus robur Pedunculate Oak	15.0	4.0	4.0	4.0	4.0	0.60	1.00	1.50	-	EM	Good	Good	Good potential, at toe of bank.	+ 40	A2	1 Tree
T9	Betula pendula Silver Birch	16.0	5.0	5.0	5.0	3.0	0.60	1.00	2.00	S	M	Good	Fair	Lacking some vigour.	+ 10	B2	1 Tree
T10	Betula pendula Silver Birch	-	-	-	-	-	-	-	-	-	-	-	-	Dead/standing tree.	-	U	1 Tree
T11	2 Betula pendula Silver Birch	9.0	3.0	3.0	3.0	3.0	0.40	1.00	0.50	-	M	Good	Good	Close pair of Birch, some ivy.	+ 20	B2	3 Trees
T12	7 Betula pendula Silver Birch	Ave 9	Ave 5	Ave 5	Ave 5	Ave 5	Ave 0.3	1.00	2.00	-	M	Good	Good	Birch group, set on roundabout.	+ 30	B2	7 Trees
T13	7 Thuja plicata Western Red Cedar	8.0	2.0	2.0	2.0	2.0	Ave 0.25	1.00	2.00	-	M	Good	Fair	Lacking vigour.	+ 10	C2	7 Trees
T14	3 Pinus sylvestris Scots Pine	Up to 8	3.0	3.0	3.0	3.0	Ave 0.35	1.00	1.50	-	EM	Good	Good	Trio of good Pine.	+ 20	B2	3 Trees
T15	Acer pseudoplatanus Sycamore	8.0	5.0	4.0	4.0	4.0	0.30	1.00	1.00	-	EM	Good	Good	Tight forks at 2m.	+ 20	C2	1 Tree
T16	Thuja plicata Western Red Cedar	9.0	3.0	3.0	3.0	3.0	0.40	1.00	0.50	-	M	Good	Good	Vigour, low crown.	+ 30	B2	1 Tree
T17	Fraxinus excelsior Common Ash	9.0	4.0	4.0	4.0	4.0	0.40	1.00	3.00	-	M	Poor	Poor	Declining/dead.	<5	U	1 Tree
T18	Aesculus hippocastanum Horse Chestnut	8.0	2.0	1.0	2.0	3.0	0.40	1.00	2.00	-	EM	Good/Fair	Fair	Suppressed, bark wounds at 3m.	+ 10	C2	1 Tree
T19	3 Aesculus hippocastanum Horse Chestnut	16.0	8.0	8.0	6.0	8.0	Ave 0.7	1.00	2.00	N	M	Good	Good	Trio of close Chestnut, attractive group. Ivy clad.	+ 30	A2	3 Trees
T20	7 Quercus robur Pedunculate Oak	16.0	7.0	7.0	7.0	7.0	Up to 0.7	1.00	2.50	-	M	Good	Good	Group of good Oak on roundabout.	+ 40	A2	7 Trees
T21	Taxus baccata Common Yew	8.0	6.0	6.0	6.0	6.0	Est 0.7	1.00	0.00	-	M	Good	Good	Low, wide, domed Yew on roundabout.	+ 20	A2	1 Tree
T20a	Prunus avium Wild Cherry	4.0	4.0	4.0	4.0	2.0	0.3 x2	2.00	2.00	N	M	Fair	Good	Previously reduced, dead wood snags.	+ 10	C2	1 Tree
T21a	Ilex aquifolium Common Holly	4.0	2.0	2.0	2.0	2.0	Est 0.15	1.00	0.00	-	M	Good	Good	Dense, vigorous.	+ 20	C2	1 Tree
T22	Populus sp. Poplar sp.	18.0	9.0	8.0	6.0	8.0	0.2 0.8	2.00	2.00	E	M	Good	Good	Vigorous, prominent.	+ 30	A2	1 Tree

Note: This survey is based on a brief visual inspection from the ground.
 It is not intended as a full arboricultural inspection.
 # - Indicates estimated tree. * - Indicates off site tree.

Tree Survey Schedule

Site Gatwick Airport: Surface Access project
 Project schedule ref: JSL3287_750
 Drawing reference: JSL3287_700 - 715
 Survey date: 16.05.2022 / 24.05.2022 / 14.06.22 / 16.06.22 / 30.06.22

Surveyor: D. Cox
 Status:
 Revision: B
 Notes: The location of most individual trees have been estimated on site.



Ref. no.	Species	Height (m)	N	E	S	W	Stem dia. (m)	Stem no. at 1.5m	Height of crown clearance (m)	Dir/height	Age class	Structural condition	Physiological condition	General observations Management recommendations	Estimated remaining contribution (years)	Tree Quality Category (BS5837)	Number of trees/ Area of group (m2)/ Length of Hedge (m)
T23	Quercus robur Pedunculate Oak	18.0	8.0	8.0	6.0	5.0	0.55	1.00	3.00	E	M	Good	Fair/Good	Lacking some vigour, some dead wood.	+ 30	B2	1 Tree
T24	2 Populus sp. Poplar sp.	+25	12.0	15.0	8.0	9.0	0.9 x2	1.00	+3	E	M	Good	Fair/Good	Huge pairing of Poplar, skyline presence.	+ 20	A2	2 Trees
T25	4 Quercus robur Pedunculate Oak	Up to 22	Various >10m				Up to 1.1	1.00	-	-	M	Good	Good	Group of aged Oak, of former land cover era. Tree to NW, with significant scale and value.	+ 40	A1/2/3	4 Trees
T26	Prunus avium Wild Cherry	4.0	3.0	3.0	3.0	3.0	0.15	1.00	1.00	-	EM	Fair	Fair	Unremarkable.	+ 20	C2	1 Tree
T27	4 Acer platanoides, 1 Fraxinus excelsior Norway Maple, Common Ash	Up to 7	4.0	4.0	4.0	4.0	Up to 0.4	1.00	1.10	-	EM	Good/Fair	Good	Fine verge trees, including single Ash (early Ash dieback).	+ 20	C2	5 Trees
T28	Acer platanoides Norway Maple	6.0	4.0	3.0	4.0	4.0	0.20	1.00	2.00	W	Y	Good	Good	Road verge tree.	+ 20	C2	1 Tree
T29	Acer platanoides Norway Maple	7.0	3.0	3.0	3.0	3.0	0.25	1.00	2.00	-	EM	Good	Good	Road verge tree.	+ 20	C2	1 Tree
T30	1 Betula pendula, 1 Quercus rubra, 6 Fraxinus angustifolia Silver Birch, Red Oak, Narrow leaved Ash	Ave 8	4.0	4.0	4.0	4.0	Ave 0.3	1.00	1.50	-	EM	Good	Good	Roadside, parkland trees, Birch unremarkable.	+ 20	B2	7 Trees
T31	Tilia tomentosa Silver Lime	7.0	3.5	3.5	3.5	3.5	0.30	1.00	2.00	-	EM	Good	Good	Attractive, street tree.	+ 40	B2	2 Trees
T32	Fraxinus angustifolia Narrow leaved Ash	6.0	2.0	1.0	2.0	2.0	0.20	1.00	2.00	W	Y	Fair	Good	Unremarkable.	+ 5	C2	1 Tree
T33	Tilia tomentosa Silver Lime	6.0	3.0	3.0	3.0	3.0	0.30	1.00	2.00	-	EM	Good	Good	Attractive, lacks leader.	+ 40	B2	1 Tree
T34	Fraxinus angustifolia Narrow leaved Ash	8.0	5.0	6.0	6.0	6.0	0.40	1.00	0.50	E	EM	Good	Good	Attractive, street tree.	+ 5	B2	1 Tree
T35	2 Fraxinus angustifolia Narrow leaved Ash	7.0	4.0	4.0	4.0	4.0	0.20	1.00	1.50	-	EM	Good	Good	Attractive, street tree.	+ 5	B2	2 Trees
T36	2 Fraxinus angustifolia Narrow leaved Ash	7.0	5.0	5.0	6.0	5.0	0.30	1.00	3.00	-	EM	Good	Good	Attractive, street tree.	+ 5	B2	2 Trees
T37	Fraxinus angustifolia Narrow leaved Ash	7.0	5.0	5.0	3.0	5.0	0.40	1.00	3.00	-	EM	Poor	Good	Attractive, street tree, major wound to rear trunk.	<10	U	1 Tree
T38	Prunus padus Bird cherry	8.0	4.0	5.0	4.0	4.0	0.35	1.00	2.00	-	EM	Fair/Good	Good	Congested, forked stem. Vigorous.	+ 20	C2	1 Tree
T39	2 Quercus robur Pedunculate Oak	15.0	7.0	7.0	7.0	7.0	Est 0.6	1.00	1.00	-	EM	Good	Good	Pair of good Oak, within wider thicket.	+ 40	A2	2 Trees
T39a	Fraxinus excelsior Common Ash	16.0	8.0	7.0	8.0	9.0	Est 0.6	1.00	0.00	-	M	Good	Fair	Mature Ash, within wider thicket. Early Ash dieback.	+ 5	B2	1 Tree
T40	2 Pinus nigra Austrian Pine	18.0	5 4	5 4	5 4	5 4	0.6 0.4	1.00	+8	-	M	Good	Good	Pair of close Pine, skyline presence.	+ 40	A2	2 Trees
T41	4 Quercus robur Pedunculate Oak	Up to 18	Ave 7	Ave 7	Ave 7	Ave 7	Ave 0.7	1.00	+4	-	M	Fair/Good	Fair/Good	Four, maiden Oak, set within drive-thru road network. Some decline in southern tree. Valuable nonetheless.	+ 40	A2	5 Trees
T42	2 Fraxinus excelsior Common Ash	16.0	8.0	5.0	6.0	5.0	0.5 0.4	1.00	4.00	N	M	Poor	Poor	Two, dead standing Ash.	-	U	2 Trees
T43	Quercus robur Pedunculate Oak	21.0	11.0	7.0	12.0	10.0	1.10	1.00	4.00	S	M	Fair/Good	Fair/Good	Superb, maiden Oak. Part of trio of five remnant trees of former land use. Previous pruning wounds/reductions. Some tip decline.	+ 40	A2/3	1 Tree
T44	Quercus robur Pedunculate Oak	20.0	9.0	11.0	10.0	5.0	0.95	1.00	3.00	S	M	Good	Fair/Good	Fine Oak, part of trio of remnant trees of former land use. Some dead wood.	+ 40	A2/3	1 Tree
T45	Quercus robur Pedunculate Oak	14.0	6.0	5.0	5.0	5.0	0.90	1.00	4.00	W	M	Fair	Fair	Fine Oak, part of trio of remnant trees of former land use. Previously heavily canopy reduced, various dead wood stubs. Woodpecker holes.	+ 30	A3	1 Tree

Note: This survey is based on a brief visual inspection from the ground. It is not intended as a full arboricultural inspection # - Indicates estimated tree. * - Indicates off site tree.

Tree Survey Schedule

Site Gatwick Airport: Surface Access project
 Project schedule ref: JSL3287_750
 Drawing reference: JSL3287_700 - 715
 Survey date: 16.05.2022 / 24.05.2022 / 14.06.22 / 16.06.22 / 30.06.22

Surveyor: D. Cox
 Status:
 Revision: B
 Notes: The location of most individual trees have been estimated on site.



Ref. no.	Species	Height (m)	N	E	S	W	Stem dia. (m)	Stem no. at 1.5m	Height of crown clearance (m)	Dir/height	Age class	Structural condition	Physiological condition	General observations Management recommendations	Estimated remaining contribution (years)	Tree Quality Category (BS5837)	Number of trees/ Area of group (m2)/ Length of Hedge (m)
T46	3 Quercus robur Pedunculate Oak	+16	10.0	10.0	10.0	10.0	Ave 0.8	1.00	2.00	-	M	Good	Good	Trio of fine Oak, aligned on former ditch. Trees representing former land use. Bluebell ground flora.	+ 40	A2	3 Trees
T47	3 Quercus robur, 1 Prunus avium Pedunculate Oak, Wild Cherry	Up to 12	See plan				Up to 0.6	1.00	1.00	-	M	Good	Good	Group of four trees, from former land use. Mature Oak and single mature, low formed Cherry.	+ 40	A3	4 Trees
T48	6 Quercus robur 'Koster' Common Oak (upright)	12.0	2.0	2.0	2.0	2.0	Ave 0.2	1.00	0.50	-	EM	Good	Good	Six planted Oak cultivars, prominent location.	+ 40	A2	15 Trees
T49	4 Salix fragilis, 14 Populus x canadensis, Populus nigra 'Italica' Crack Willow, Hybrid Black Poplar, Lombardy Poplar	Up to 22	See plan				Up to 0.5	1.00	1.50	-	EM	Good	Good	Mature Poplar within roundabout, landscape value.	+ 30	A2	20 Trees
T50	Quercus robur Pedunculate Oak	15.0	6.0	5.0	6.0	7.0	0.90	1.00	4.00	S	M	Good	Good	Fine, mature Oak, from former land use.	+ 40	A2/3	1 Tree
T51	Quercus robur Pedunculate Oak	15.0	7.0	8.0	8.0	9.0	0.85	1.00	3.00	N	M	Good	Good	Fine, mature Oak, from former land use. Ivy clad. Set on former ditch.	+ 40	A2/3	1 Tree
T52	2 Quercus robur Pedunculate Oak	11.0	6.0	6.0	6.0	6.0	0.35	1.00	2.00	E	EM	Good	Good	Pair of Oak, with potential. Ivy clad.	+ 40	B2	2 Trees
T53	Quercus robur Pedunculate Oak	12.0	4.0	9.0	4.0	4.0	0.60	1.00	2.00	E	M	Good	Good	Bias to east, ivy clad. Amenity value nonetheless.	+ 40	A2	1 Tree
T54	Quercus robur (var) Pedunculate Oak	+15	Ave 8	Ave 8	Ave 8	Ave 8	Ave 0.75	1.00	2.00	-	M	Good	Good	Series of mature Oak, ivy clad, collective merit.	+ 40	A2	7 Trees
T55	Acer pseudoplatanus Sycamore	15.0	5.0	5.0	7.0	5.0	0.65	1.00	2.00	S	M	Good	Good	Bifurcates at 2m, ivy clad.	+ 40	A2	1 Tree
T56	Quercus robur Pedunculate Oak	+17	10.0	9.0	11.0	10.0	1.10	1.00	3.00	S	M	Good	Good	Superb, field Oak, broad form. Ivy clad.	+ 40	A2/3	1 Tree
T57	Quercus robur Pedunculate Oak	15.0	9.0	6.0	8.0	6.0	1.10	1.00	2.00	S	M	Good	Good	Superb, field Oak, broad form. Ivy clad.	+ 40	A2/3	1 Tree
T58	Fraxinus excelsior Common Ash	18.0	8.0	7.0	9.0	10.0	0.7 0.6	2.00	2.50	N	M	Good	Good	Fine, mature Ash. Wide form. Ivy clad, Broad bole. Minor tip decline only.	<10	A2	1 Tree
T59	4 Fraxinus excelsior Common Ash	20.0	8.0	8.0	8.0	8.0	Ave 0.7	1.00	3.00	-	M	Good	Good	Stand of close Ash, beside garage. Ivy clad. Wide canopied.	<10	A2	4 Trees
T60	Pyrus calleryana 'Chanticleer' Chanticleer's Pear	5.0	1.0	1.0	1.0	1.0	0.15	1.00	1.50	-	Y	Good	Good	Young plantings, potential.	+ 20	C2	2 Trees
T61	Fraxinus excelsior Common Ash	12.0	3.0	5.0	5.0	6.0	0.70	1.00	5.00	S	EM	Good	Fair	Bifurcates at 1.6m.	<10	C2	1 Tree
T62	Fraxinus excelsior Common Ash	14.0	8.0	4.0	5.0	4.0	Ave 0.2	6.00	2.00	S	M	Fair	Poor	Multi-stem, multiple stem hollows/buckles.	<5	U	1 Tree
T63	Acer platanoides Norway Maple	5.0	2.0	2.0	2.0	2.0	0.25	1.00	2.00	-	Y	Poor	Poor	Major stem wound/decay.	<5	U	1 Tree
T64	Acer platanoides Norway Maple	8.0	6.0	5.0	5.0	5.0	0.50	1.00	2.00	-	EM	Good	Good	Attractive, open grown parkland tree.	+ 40	A2	1 Tree
T65	Acer rubrum Red Maple	7.0	4.0	4.0	4.0	4.0	0.40	1.00	2.00	-	EM	Good	Good	Parkland tree, with potential.	+ 40	B2	1 Tree
T66	Acer platanoides Norway Maple	6.0	4.0	4.0	4.0	4.0	0.35	1.00	1.50	-	EM	Good	Good	Parkland tree, with potential.	+ 40	B2	1 Tree
T67	Acer campestre Field Maple	8.0	5.0	5.0	4.0	5.0	Ave 0.4	5.00	1.00	-	M	Good	Good	Super, riverside Maple. Wide root flare.	+ 40	A1/3	1 Tree
T68	Fraxinus excelsior Common Ash	15.0	6.0	6.0	6.0	5.0	0.3 x3	3.00	1.00	W	EM	Good	Good	Tri-stem, set on riverbank.	<10	B2/3	1 Tree
T69	Salix babylonica Weeping Willow	10.0	10.0	5.0	7.0	6.0	0.80	1.00	0.00	-	M	Fair/Good	Good	Attractive, heavy stem. Bias to north, canopy touches ground.	+ 40	A1/2	1 Tree

Note: This survey is based on a brief visual inspection from the ground. It is not intended as a full arboricultural inspection # - Indicates estimated tree. * - Indicates off site tree.

Tree Survey Schedule

Site Gatwick Airport: Surface Access project
 Project schedule ref: JSL3287_750
 Drawing reference: JSL3287_700 - 715
 Survey date: 16.05.2022 / 24.05.2022 / 14.06.22 / 16.06.22 / 30.06.22

Surveyor: D. Cox
 Status:
 Revision: B
 Notes: The location of most individual trees have been estimated on site.



Ref. no.	Species	Height (m)	N	E	S	W	Stem dia. (m)	Stem no. at 1.5m	Height of crown clearance (m)	Dir/height	Age class	Structural condition	Physiological condition	General observations Management recommendations	Estimated remaining contribution (years)	Tree Quality Category (BS5837)	Number of trees/ Area of group (m2)/ Length of Hedge (m)
T70	Fraxinus excelsior Common Ash	16.0	6.0	2.0	4.0	5.0	0.5 x2	2.00	3.00	W	M	Good/Fair	Fair	Ivy clad, adjacent to bridge/road. Tip decline.	<5	U	1 Tree
T71	Quercus robur Pedunculate Oak	14.0	12.0	5.0	4.0	9.0	0.90	1.00	1.50	N	M	Fair/Good	Good	Fine, contorted Oak. Heave bias to north-west. Set on bank beside road.	+ 40	A2/3	1 Tree
T72	Fraxinus excelsior Common Ash	18.0	7.0	2.0	3.0	5.0	0.40	1.00	4.00	N	EM	Good	Good/Fair	Last remaining Ash of former roadside group. Ivy clad. Current good vigour.	<10	B2	1 Tree
T73	2 Acer campestre Field Maple	12.0	5.0	7.0	5.0	4.0	Est 0.4	Est 0.4	1.00	E	M	Good	Good	Pair of riverside Maple, fine mature examples. Wide bole on bank.	+ 40	A1/2	2 Trees
T74	Fraxinus excelsior Common Ash	17.0	8.0	5.0	5.0	6.0	Est 0.3	Est 0.3	2.00	-	EM	Good	Good	Part of Maple group, good current vigour.	<10	B2	1 Tree
T75#	Quercus robur Pedunculate Oak	Est 12	Est 7	Est 7	Est 7	Est 7	Est 1.0	Est 1	1.00	-	M	Good	Good	Pair of inaccessible Oak, survey from afar. Some aged qualities noted, dead wood, some stag heading.	+ 40	A2/3	2 Trees
T76	Prunus avium (var) Wild Cherry	<3	1.0	1.0	1.0	1.0	0.10	1.00	1.50	-	Y	Poor	Poor/Fair	Young Cherry tree plantings, lacking vigour.	+ 10	C2	16 Trees
T77	2 Acer campestre Field Maple	5.0	3.0	3.0	3.0	3.0	0.20	1.00	1.00	-	Y	Good	Good	Pair of Maple with potential.	+ 40	B2	1 Tree
T78	Fraxinus ornus Manna Ash	5.0	3.0	3.0	3.0	3.0	0.20	1.00	0.50	-	Y	Good	Good	Good, young example.	<10	C2	1 Tree
T79	Fraxinus angustifolia, Pyrus calleryana 'Chanticleer', Betula pendula, Acer campestre Narrow Leaved Ash, Chanticleer's Pear, Silver Birch, Field Maple	Up to 5	Ave 2	Ave 2	Ave 2	Ave 2	Ave 0.2	1.00	Ave 1.0	-	Y	Good	Good/Fair	Series of immature tree planting within shrubbery.	+ 30	C2	16 Trees
T80	2 Betula pendula Silver Birch	8.0	3.0	3.0	3.0	3.0	0.20	1.00	1.50	-	Y	Good	Good	Pair of Birch, roadside value.	+ 30	B2	2 Trees
T81	2 Prunus avium Wild Cherry	3.0	2.0	2.0	2.0	2.0	0.15	1.00	1.50	-	Y	Fair/Good	Fair/Good	Unremarkable Cherries.	+ 20	C2	2 Trees
T82	Tilia sp. Lime sp.	8.0	Ave 3.5	Ave 3.5	Ave 3.5	Ave 3.5	Ave 0.3	1.00	0.50	-	Y	Good	Good	Group of attractive Lime, on steep bank.	+ 40	B2	8 Trees
T83	Prunus avium (var) Wild Cherry	3.0	2.0	2.0	2.0	2.0	Ave 0.15	1.00	2.00	-	Y	Good	Fair	Unremarkable, young Cherry beside road.	+ 20	C2	13 Trees
T84	Prunus sp., Carpinus betulus Prunus sp., Hornbeam	Up to 6	Ave 2	Ave 2	Ave 2	Ave 2	Ave 0.2	1.00	1.50	-	Y	Fair	Fair/Poor	Solitary car park trees, varied quality.	+ 20	C2	13 Trees
T85	Pyrus calleryana 'Chanticleer', Acer campestre Chanticleer's Pear, Field Maple	7.0	3.0	3.0	3.0	3.0	Ave 0.2	1.00	2.00	-	Y	Good	Good	Attractive group, beside Police car park.	+ 40	B2	7 Trees
T86	Prunus avium Wild Cherry	6.0	2.0	5.0	5.0	5.0	Ave 0.3	1.00	2.00	S	Y	Good	Fair	Roadside Cherries, suppressed.	+ 20	C2	4 Trees
T87	2 Carpinus betulus Hornbeam	8.0	4.0	4.0	4.0	4.0	0.30	1.00	1.50	-	EM	Good	Good	Pair of attractive Hornbeam.	+ 40	B2	2 Trees
T88#	3 Prunus sp. Prunus sp.	5.0	3.0	3.0	3.0	3.0	Est 0.2	1.00	-	-	Y	Fair	Good	Unremarkable Cherries.	+ 20	C2	3 Trees
T89	9 Prunus sp., 3 Betula pendula Prunus sp., Silver Birch	Ave 6	3.0	3.0	3.0	3.0	Ave 0.3	1.00	2.00	-	EM	Good	Fair/Good	Roadside Cherries, three Birch to rear.	+ 20	C2	11 Trees
T90	Prunus avium (var) Wild Cherry	5.0	Ave 3	Ave 3	Ave 3	Ave 3	Ave 0.25	1.00	1.50	-	EM	Good/Fair	Good	Roadside Cherries, some included unions issues. Double avenue.	+ 20	C2	23 Trees
T91	6 Prunus padus Bird cherry	3.0	2.0	2.0	2.0	2.0	Ave 0.2	1.00	1.50	-	Y	Good	Good	Young, unremarkable.	+ 20	C2	6 Trees
T92	Tilia x euchlora, Prunus padus, Pinus sylvestris Crimean Lime, Bird Cherry, Scots Pine	7.0	See plan				Ave 0.2	1.00	1.50	-	Y	Good	Good	Series of parkland trees, Lime mainly. Good potential.	+ 40	B2	9 Trees
T93	Tilia x euchlora Crimean lime	15.0	5.0	5.0	5.0	5.0	0.50	1.00	1.50	-	EM	Good	Good	Fine, vigorous example. Prominent location.	+ 40	A2	1 Tree

Note: This survey is based on a brief visual inspection from the ground. It is not intended as a full arboricultural inspection
 # - Indicates estimated tree. * - Indicates off site tree.

Tree Survey Schedule

Site: Gatwick Airport: Surface Access project
 Project schedule ref: JSL3287_750
 Drawing reference: JSL3287_700 - 715
 Survey date: 16.05.2022 / 24.05.2022 / 14.06.22 / 16.06.22 / 30.06.22

Surveyor: D. Cox
 Status:
 Revision: B
 Notes: The location of most individual trees have been estimated on site.



Ref. no.	Species	Height (m)	N	E	S	W	Stem dia. (m)	Stem no. at 1.5m	Height of crown clearance (m)	Dir/height	Age class	Structural condition	Physiological condition	General observations Management recommendations	Estimated remaining contribution (years)	Tree Quality Category (BS5837)	Number of trees/ Area of group (m2)/ Length of Hedge (m)
T94	4 Acer campestre Field Maple	3.0	2.0	2.0	2.0	2.0	0.10	1.00	1.50	-	Y	Good	Good	Young plantings.	+ 10	C2	4 Trees
T95	2 Betula pendula Silver Birch	6.0	3.0	3.0	3.0	3.0	Ave 0.2	1.00	1.50	-	Y	Good	Fair	Pair of roundabout trees, lack some vigour	+ 20	C2	2 Trees
T96	1 Tilia x euchlora, 1Acer platanoides Crimean Lime, Norway Maple	3.0	3.0	3.0	3.0	3.0	0.20	1.00	1.50	-	Y	Good/Fair	Good	Immature, parkland trees.	+ 20	C2	2 Trees
T97	Pinus nigra Austrian Pine	3.0	3.0	2.0	2.0	2.0	0.1 x3	3.00	1.00	-	Y	Good	Good	Low, shrub form.	+ 20	C2	1 Tree
T98	4 Acer platanoides Norway Maple	8.0	4.0	5.0	5.0	5.0	Ave 0.4	1.00	2.00	-	EM	Good/Fair	Good	Four Maple in prominent location, group value. One tree multi-stemmed.	+ 40	B2	2 Trees
T99	Betula pendula Silver Birch	9.0	3.0	3.0	3.0	3.0	0.30	1.00	1.00	-	EM	Good	Good	Attractive example.	+ 30	B2	1 Tree
T100	3 Tilia x euchlora Crimean lime	9.0	4.0	4.0	4.0	4.0	Ave 0.3	1.00	2.00	-	EM	Good	Good	Attractive trio of Lime.	+ 40	A2	3 Trees
T101	6 Fraxinus excelsior, 1 Crataegus monogyna Common Ash, Common Hawthorn	5.0	3.0	3.0	3.0	3.0	0.20	1.00	1.80	-	Y	Good	Fair	Roadside Ash.	<10	C2	5 Trees
T102	Acer saccharum Sugar Maple	18.0	5.0	5.0	5.0	5.0	0.65	1.00	2.00	-	M	Good	Good	Fine example, open grown Silver Maple.	+ 40	A2	1 Tree
T103	Prunus padus Bird Cherry	5.0	4.0	4.0	3.0	4.0	0.35	1.00	1.50	-	M	Good	Good	Open grown, high surface roots.	+ 20	C2	1 Tree
T104	Betula pendula Silver Birch	6.0	4.0	3.0	2.0	3.0	0.20 0.25	2.00	1.50	-	M	Good	Good	Twin stem, attractive.	+ 30	B2	1 Tree
T105	8 Catalpa bignonioides Indian Bean Tree	Ave 12	Ave 7	Ave 7	Ave 7	Ave 7	Ave 0.60	1.00	1.50	-	M	Good	Good	Linear group in forecourt of hotel, attractive group. All previously reduced/crown managed.	+ 40	A1/2	8 Trees
T106	Acer platanoides Norway Maple	9.0	4.0	4.0	4.0	4.0	0.50	1.00	2.00	-	M	Fair/Good	Good	Congested union at canopy break.	+ 20	B2	1 Tree
T107	Betula pendula Silver Birch	7.0	5.0	5.0	4.0	5.0	0.50	1.00	3.50	-	M	Fair/Good	Good	Minor decay holes, broad form.	+ 20	B2	1 Tree
T108	Platanus x hispanica London Plane	8.0	5.0	3.0	5.0	5.0	0.35	1.00	2.00	-	EM	Good	Good	Good potential.	+ 40	A2	1 Tree
T109	2 Prunus avium Wild Cherry	5.0	4.0	4.0	4.0	4.0	0.30	1.00	1.50	-	M	Good	Good	Mature Cherry pairing.	+ 20	C2	1 Tree
T110	3 Tilia x euchlora Crimean lime	7.0	3.0	3.0	3.0	3.0	Ave 0.20	1.00	1.00	-	Y	Good	Good	Trio of close Limes, street presence.	+ 40	B2	3 Trees
T111	Aesculus hippocastanum Horse Chestnut	6.0	3.5	3.5	3.5	3.5	0.30	1.00	1.50	-	EM	Good	Fair	Lacking some vigour.	+ 20	C2	1 Tree
T112	Prunus avium Wild Cherry	7.0	6.0	6.0	6.0	6.0	0.90	1.00	2.00	-	M	Good	Good	Open grown Cherry, street presence.	+ 20	B2	1 Tree
T113	2 Fraxinus excelsior Common Ash	9.0	5.0	5.0	5.0	5.0	Ave 0.35	1.00	2.50	-	EM	Fair	Good	Car park pairing, few snags. Girdled root flare.	<10	C2	1 Tree
T114	7 Alnus cordata Italian Alder	10.0	3.0	3.0	3.0	3.0	Ave 0.40	1.00	2.00	-	EM	God	Good	Attractive Alder group. Maiden.	+ 40	A2	6 Trees
T115	Carpinus betulus, Acer platanoides Hornbeam, Norway Maple	4.0	2.0	2.0	2.0	2.0	Up to 0.15	1.00	1.50	-	Y	Fair	Fair	Car park plantings, unremarkable.	+ 10	C2	24 Trees
T116	Acer campestre, Alnus glutinosa 'laciniata', Ulmus procera Field Maple, Common Alder, English Elm	7.0	See plan				Up to 0.40	Var	1.50	-	M	Good	Good	Individual, pond side trees. Some better Maple and Elm.	+ 20	C2/B2	9 Trees
T117	Populus sp. Poplar	15.0	4.0	4.0	4.0	4.0	0.70	1.00	2.00	-	M	Fair	Good	Previously reduced canopy, regrowth vigorous.	+ 20	B2	1 Tree

Note: This survey is based on a brief visual inspection from the ground.
 It is not intended as a full arboricultural inspection
 # - Indicates estimated tree. * - Indicates off site tree.

Tree Survey Schedule

Site Gatwick Airport: Surface Access project
 Project schedule ref: JSL3287_750
 Drawing reference: JSL3287_700 - 715
 Survey date: 16.05.2022 / 24.05.2022 / 14.06.22 / 16.06.22 / 30.06.22

Surveyor: D. Cox
 Status:
 Revision: B
 Notes: The location of most individual trees have been estimated on site.



Ref. no.	Species	Height (m)	N	E	S	W	Stem dia. (m)	Stem no. at 1.5m	Height of crown clearance (m)	Dir/height	Age class	Structural condition	Physiological condition	General observations Management recommendations	Estimated remaining contribution (years)	Tree Quality Category (BS5837)	Number of trees/ Area of group (m2)/ Length of Hedge (m)
T118	Carpinus betulus Hornbeam	5.0	3.0	3.0	3.0	3.0	0.30	1.00	0.50	-	M	Good	Good	Low, wide form.	+ 40	B2	1 Tree
T119	Quercus robur Pedunculate Oak	15.0	5.0	3.0	6.0	6.0	0.80	1.00	2.00	W	M	Fair/Good	Good	Fine Oak, canopy bias to west. Set in car park.	+ 40	A2	1 Tree
T120	Populus nigra 'Italica' (Var) Lombardy Poplar	20.0	3.0	3.0	3.0	3.0	Est 0.50	1.00	0.00	-	M	Good	Good	Curved, linear group. Strategic presence.	+ 20	B2/3	19 Trees
T121	Quercus robur Pedunculate Oak	7.0	6.0	7.0	7.0	6.0	0.80	1.00	1.50	S	M	Good	Good	Fine, wide formed Oak. Low canopy.	+ 40	A2	1 Tree
T122	3 Carpinus betulus Hornbeam	10.0	5.0	5.0	5.0	5.0	Ave 0.45	1.00	1.50	-	M	Fair/Good	Good/Poor	Trio of parkland Hornbeam, quality of trees reduces southwards.	+ 30	A2 to U	3 Trees
T123	Quercus robur (var) Pedunculate Oak	Ave 10	See plan				Up to 0.3	1.00	3.00	-	M	Good	Good	Field hedge Oak, landscape and arboreal value.	+ 40	A2/3	5 Trees
T124	Quercus robur (var) Pedunculate Oak	Ave 12	See plan				Up to 0.7	1.00	3.00	-	M	Good/Fair	Good	Individual Oak, former field hedge presumably.	+ 40	A2	10 Trees
T125	Thuja plicata Western Red Cedar	5.0	2.0	2.0	2.0	2.0	Ave 0.2	1.00	1.00	-	Y	Fair	Fair	Individual Conifer, varied quality. Insignificant. Occasional Ash.	+ 10	C2	27 Trees
T126	Quercus robur Pedunculate Oak	7.0	6.0	7.0	7.0	7.0	Ave 0.6	1.00	1.50	S	M	Good	Good	Low, fine Oak. Broad form.	+ 40	A2	1 Tree
G1	Fraxinus excelsior, Acer campestre, Acer pseudoplatanus, Crataegus monogyna, Corylus avellana Common Ash, Field Maple, Sycamore, Common Hawthorn, Common Hazel	15.0	See plan				Up to 0.5	-	0.00	-	EM	Good	Good	Ash/Sycamore dominant. On roadside embankment. Some better Ash/Sycamore. Open understorey.	+ 30	B2/3	1719 (Area)
G2	Quercus robur, Corylus avellana, Fraxinus excelsior, Acer pseudoplatanus, Pedunculate Oak, Common Hazel, Common Ash, Sycamore	6.0	See plan				Up to 0.2	-	0.00	-	EM	Good	Good/Fair	Lower, denser stand than G1. Set on roadside embankment. Indications of Ash dieback.	+ 10	B2/3	861 (Area)
G3	Fraxinus excelsior, Prunus avium, Prunus laurocerasus, Corylus avellana, Crataegus monogyna Common Ash, Wild Cherry, Cherry Laurel, Common Hazel, Common Hawthorn	12.0	See plan				Up to 0.4	-	0.00	-	EM	Good	Fair/Good	Plantation on steep bund beside car par. Ash dominant, then Cherry. Adjacent housing.	+ 20	B2	1180 (Area)
G4	Fraxinus excelsior, Salix caprea, Acer pseudoplatanus, Betulus pendula Common Ash, Goat Willow, Sycamore, Silver Birch	12.0	See plan				Up to 0.3	-	0.00	-	EM	Good/Fair	Good/Fair	Thicken between car park and railway, some better Ash.	+ 20	C2/3	2854 (Area)
G5	Fraxinus excelsior, Acer campestre, Prunus cerasifera, Crataegus monogyna, Salix caprea Common Ash, Field Maple, Myrobalan Plum, Common Hawthorn, Goat Willow	12.0	See plan				Up to 0.4	-	0.00	-	EM	Good	Good	Road embankment plantation, some better Maple, Ash to 15m.	+ 30	B2/3	685 (Area)
G6	Prunus avium, Fraxinus excelsior, Alnus glutinosa Wild Cherry, Common Ash, Common Alder	15.0	See plan				Up to 0.5	-	0.00	-	M	Good	Good	Trees at tow of bank, or rear garden. Some better maidens.	+ 30	B2/3	362 (Area)
G7	Quercus robur, Fraxinus excelsior, Acer campestre, Crataegus monogyna, Prunus avium Pedunculate Oak, Common Ash, Field Maple, Common Hawthorn, Wild Cherry	+15	See plan				Up to 1.0	-	0.00	-	M	Good	Good	Mixed copse, beside stream. Some significant Oak, varied ground flora.	+ 40	A2/3	268 (Area)
G8	Fraxinus excelsior, Quercus robur, Crataegus monogyna, Prunus avium, Corylus avellana Common Ash, Pedunculate Oak, Common Hawthorn, Wild Cherry, Common Hazel	15.0	See plan				Up to 0.5	-	0.00	-	EM	Good	Good	Roadside plantation on embankment. Some better Oak/Ash and Field Maple to 0.5ø.	+ 30	B2/3	2502 (Area)
G9	Corylus avellana, Cornus sanguinea, Acer campestre, Quercus robur, Crataegus monogyna, Salix caprea, Common Hazel, Common Dogwood, Field Maple, Pedunculate Oak, Common Hawthorn, Goat Willow,	+8	See plan				Up to 0.3	-	0.00	-	M	Good	Good	Varied hedge/thicket beside park. Some aged Thorn, Maple.	+ 40	B2/3	1520 (Area)

Note: This survey is based on a brief visual inspection from the ground.
 It is not intended as a full arboricultural inspection.
 # - Indicates estimated tree. * - Indicates off site tree.

Tree Survey Schedule

Site Gatwick Airport: Surface Access project
 Project schedule ref: JSL3287_750
 Drawing reference: JSL3287_700 - 715
 Survey date: 16.05.2022 / 24.05.2022 / 14.06.22 / 16.06.22 / 30.06.22

Surveyor: D. Cox
 Status:
 Revision: B
 Notes: The location of most individual trees have been estimated on site.



Ref. no.	Species	Height (m)	N	E	S	W	Stem dia. (m)	Stem no. at 1.5m	Height of crown clearance (m)	Dir/height	Age class	Structural condition	Physiological condition	General observations Management recommendations	Estimated remaining contribution (years)	Tree Quality Category (BS5837)	Number of trees/ Area of group (m2)/ Length of Hedge (m)
G10	Quercus robur, Salix fragilis Pedunculate Oak, Crack Willow	+20	See plan				Up to 1.0	1.00	+2	-	M	Good	Good	Lakeside maiden trees, significant individual Oaks, some to veteran proportion.	+ 40	A2/3	2297 (Area)
G11	Fraxinus excelsior, Prunus cerasifera, Crataegus monogyna Common Ash, Myrobalan Plum, Common Hawthorn	4.0	See plan				Up to 0.15	-	0.00	-	EM	Fair/Good	Fair/Good	Narrower, roadside embankment. Thicket form, becoming scrubby westward.	+ 20	C2/3	820 (Area)
G12	Ulex europaeus, Betula pendula, Salix caprea Gorse, Silver Birch, Goat Willow	3.0	See plan				<0.1	-	0.00	-	Y	Fair	Good	Thicket/scrub, Gorse dominant.	+ 20	C3	1333 (Area)
G13	Fraxinus excelsior, Betula pendula, Crataegus monogyna, Quercus robur Common Ash, Silver Birch, Common Hawthorn, Pedunculate Oak	10.0	See plan				Up to 0.4	-	0.00	-	M	Good/Fair	Good	Broad hedge/thicket between paths. Some better Birch/Ash maidens.	+ 30	B2/3	2792 (Area)
G14	Ulmus procera English Elm	8.0	See plan				Up to 0.3	Var	0.00	-	OM	Poor	Poor	Patch of Elm, beside road. Dutch Elm disease causing death/decline.	<5	U	356 (Area)
G15	Salix caprea, Crataegus monogyna, Acer pseudoplatanus, Quercus robur, Acer campestre, Salix fragilis Goat Willow, Common Hawthorn, Sycamore, Pedunculate Oak, Field Maple, Crack Willow	20.0	See plan				Up to 0.6	Var	0.00	-	M	Good	Good	Mixed copse, following stream. Some better individual Oak, Field Maple, Ash.	+ 40	A2/3	7970 (Area)
G16	Acer pseudoplatanus, Salix fragilis, Fraxinus excelsior, Salix caprea Sycamore, Crack Willow, Common Ash, Goat Willow	12.0	See plan				Up to 0.3	-	0.00	-	EM	Good	Good	Roadside copse, common with G15, albeit few individuals of merit. Dense.	+ 40	B2/3	1299 (Area)
G17	Salix caprea, Crataegus monogyna, Fraxinus excelsior, Acer pseudoplatanus Goat Willow, Common Hawthorn, Common Ash, Sycamore	Ave 8	See plan				Up to 0.4	-	0.00	-	EM	Good/Fair	Good	Patchy coppice, Willow dominant. Some collapsed/lapsed.	+ 30	B2/3	1921 (Area)
G18	Alnus glutinosa, Corylus avellana, Ilex aquifolium, Acer pseudoplatanus Common Alder, Common Hazel, Common Holly, Sycamore	4.0	See plan				Up to 0.2	-	-	-	EM	Fair	Good	Patchy understory, coppice.	+ 20	C3	1220 (Area)
G19	Prunus laurocerasus Cherry Laurel	4.0	See plan				<0.1	Var	-	-	M	Fair/Good	Good	Laurel thicket.	+ 20	C2	156 (Area)
G20	Chamaecyparis lawsoniana Lawson Cypress	Up to 15	See plan				Up to 0.4	1.00	2.00	-	M	Fair	Fair	Unremarkable.	+ 20	C2	159 (Area)
G21	3 Pinus sylvestris Scots Pine	Up to 9	See plan				0.25	1.00	2.00	N	EM	Good	Good/Fair	Trio of close Pine, northern tree contorted.	+ 20	C2	110 (Area)
G22	Fraxinus excelsior, Sambucus nigra, Crataegus monogyna Common Ash, Elder, Common Hawthorn	20.0	See plan				Up to 0.6	1.00	-	-	EM	Good	Fair/Good	Large stand of Ash, some understory. Ash dieback a future concern.	+ 10	B2	1288 (Area)
G23	Alnus glutinosa, Fraxinus excelsior, Salix fragilis Common Alder, Common Ash, Crack Willow	Up to 20	See plan				Up to 0.7	1.00	+2	-	M	Good	Good	Group of maiden Ash, Alder and multi-stem Willow. Some Willow lapsed over river channel.	+ 20	A2	459 (Area)
G24	Fraxinus excelsior, Prunus avium, Acer campestre, Acer platanoides, Aesculus hippocastanum, Acer pseudoplatanus Common Ash, Wild Cherry, Field Maple, Norway Maple, Horse Chestnut, Sycamore	Up to 20	See plan				Up to 0.7	-	-	-	M	Good/Fair	Good/Fair	Even aged, mixed plantation. Open stand, some Ash and Maple with individual stature. Some standing dead trees. Embankment to rear of car park either side of path. Ash dieback present.	+ 40	A2/3	12320 (Area)
G25	Chamaecyparis lawsoniana Lawson Cypress	12.0	See plan				Up to 0.6	Var	-	-	M	Fair	Fair/Good	Group on bank, fallen trees, all lack vigour.	<10	U	892 (Area)
G26	Cornus sanguinea, Pinus sylvestris, Alnus glutinosa Common Dogwood, Scots Pine, Common Alder	12.0	See plan				Est 0.2	-	0.00	-	EM	Good	Good	Young, narrow plantation.	+ 20	B2	818 (Area)
G27	Fraxinus excelsior, Prunus avium, Acer platanoides, Salix caprea, Sambucus nigra Common Ash, Wild Cherry, Norway Maple, Goat Willow, Elder	+15	See plan				Up to 0.4	Var	-	-	EM	Good	Good	Mixed plantation, Ash dominant. Some standing dead trees. Ash dieback present. Immature stand.	+ 40	A2/3	5275 (Area)

Note: This survey is based on a brief visual inspection from the ground. It is not intended as a full arboricultural inspection # - Indicates estimated tree. * - Indicates off site tree.

Tree Survey Schedule

Site: Gatwick Airport: Surface Access project
 Project schedule ref: JSL3287_750
 Drawing reference: JSL3287_700 - 715
 Survey date: 16.05.2022 / 24.05.2022 / 14.06.22 / 16.06.22 / 30.06.22

Surveyor: D. Cox
 Status:
 Revision: B
 Notes: The location of most individual trees have been estimated on site.



Ref. no.	Species	Height (m)	N	E	S	W	Stem dia. (m)	Stem no. at 1.5m	Height of crown clearance (m)	Dir/height	Age class	Structural condition	Physiological condition	General observations Management recommendations	Estimated remaining contribution (years)	Tree Quality Category (BS5837)	Number of trees/ Area of group (m2)/ Length of Hedge (m)
G28	Pinus sylvestris, Acer campestre, Fraxinus excelsior, Betula pendula, Alnus glutinosa, Scots Pine, Field Maple, Common Ash, Silver Birch, Common Alder	Up to 12	See plan				Up to 0.5	Var	-	-	EM	Fair/Good	Good	Mixed plantation, some fallen Maple. Open character.	+ 40	B2/3	6966 (Area)
G29	Acer campestre, Pinus sylvestris, Robinia pseudoacacia, Betula pendula, Quercus robur, Prunus avium, Field Maple, Scots Pine, False Acacia, Silver Birch, Pedunculate Oak, Wild Cherry	Up to 12	See plan				Up to 0.5	Var	-	-	EM	Fair/Good	Good	Mixed plantation, some felled Ash. Dense. Some poor quality Robinia.	+ 40	B2/3	13086 (Area)
G30	Corylus avellana, Prunus avium, Acer campestre, Acer platanoides, Betula pendula, Common Hazel, Wild Cherry, Field Maple, Norway Maple, Silver Birch	10.0	See plan				Up to 0.2	-	-	-	EM	Good	Good	Mixed tree planting with shrub understorey.	+ 40	B2	4648 (Area)
G30a	Prunus avium, Betula pendula, Fraxinus excelsior, Acer platanoides, Acer pseudoplatanus, Crataegus monogyna, Wild Cherry, Silver Birch, Common Ash, Norway Maple, Sycamore, Common Hawthorn	10.0	See plan				Up to 0.3	1.00	-	-	EM	Good	Good	Dense understorey, plantation. Ash dieback. Open treed character. Some larger Ash/Maple.	+ 40	B2	Part of G30
G31	Crataegus monogyna, Fraxinus excelsior, Acer campestre, Prunus padus, Common Hawthorn, Common Ash, Field Maple, Bird Cherry	5.0	See plan				<0.15	Var	0.00	-	Y	Fair/Good	Good	Central reservation. Regen/pioneer thicket.	+ 20	C3	2784 (Area)
G31a	Quercus robur, Acer platanoides, Prunus avium, Fraxinus excelsior, Crataegus monogyna, Pedunculate Oak, Norway Maple, Wild Cherry, Common Ash, Common Hawthorn	15.0	See plan				Up to 0.6	Var	0.00	-	EM	Good	Good	Roadside embankment, thicket. Better Oak and Maple.	+ 40	B2/3	778 (Area)
G32	Crataegus monogyna, Rosa canina, Common Hawthorn, Dog Rose	3.0	See plan				<0.1	Var	0.00	-	Y	Good	Good	Low, dense thicket. Lacks any maiden trees.	+ 30	C3	1862 (Area)
G33	Fraxinus excelsior, Acer platanoides, Prunus avium, Crataegus monogyna, Cornus sanguinea, Quercus robur, Common Ash, Norway Maple, Wild Cherry, Common Hawthorn, Common Dogwood, Pedunculate Oak	Up to 15	See plan				Up to 0.4	Var	-	-	EM	Good	Good	Roadside embankment plantation, some larger Ash, Maple.	+ 30	B2	780 (Area)
G34	Fraxinus excelsior, Acer campestre, Acer pseudoplatanus, Crataegus monogyna, Common Ash, Field Maple, Sycamore, Common Hawthorn	+10	See plan				Up to 0.3	Var	0.00	-	EM	Good/Fair	Fair/Good	Embankment plantation, Ash dominant, sparse in places. Ash dieback rife.	+ 20	B2	3617 (Area)
G35	Acer campestre, Fraxinus excelsior, Acer pseudoplatanus, Alnus glutinosa, Salix caprea, Crataegus monogyna, Field Maple, Common Ash, Sycamore, Common Alder, Goat Willow, Common Hawthorn	+15	See plan				Up to 0.6	var	0.00	-	M	Good/Fair	Good/Fair	Bankside vegetation, up to ditch/toe of bank. Better/more mature Maple, Ash. Some Field Maple up to 0.5Ø. Ash dieback rife.	+ 40	A2	1712 (Area)
G36	Acer pseudoplatanus, Fraxinus excelsior, Crataegus monogyna, Ulmus procera, Sycamore, Common Ash, Common Hawthorn, English Elm	+12	See plan				Up to 0.4	Var	0.00	-	M	Good/Fair	Fair/Good	Roadside thicket, some standing dead Elm. Some larger Ash.	+ 40	B2	2644 (Area)
G37	Corylus avellana, Acer pseudoplatanus, Common Hazel, Sycamore	8.0	See plan				>0.2	Var	0.00	-	M	Fair/Good	Good/Fair	Small pocket of thicket, hazel coppice.	+ 30	C2	59 (Area)
G37a	Fraxinus excelsior, Acer campestre, Tilia sp., Corylus avellana, Acer platanoides, Common Ash, Field Maple, Lime sp., Common Hazel, Norway Maple,	+18	See plan				Up to 0.5	1.00	-	-	EM	Good/Fair	Good	Series of maiden trees, some Hazel understorey. Better Lime, Field Maple and Ash. Group value bar Ash.	+ 40	A2	653 (Area)

Note: This survey is based on a brief visual inspection from the ground. It is not intended as a full arboricultural inspection. # - Indicates estimated tree. * - Indicates off site tree.

Tree Survey Schedule

Site: Gatwick Airport: Surface Access project
Project schedule ref: JSL3287_750
Drawing reference: JSL3287_700 - 715
Survey date: 16.05.2022 / 24.05.2022 / 14.06.22 / 16.06.22 / 30.06.22

Surveyor: D. Cox
Status:
Revision: B
Notes: The location of most individual trees have been estimated on site.



Ref. no.	Species	Height (m)	N	E	S	W	Stem dia. (m)	Stem no. at 1.5m	Height of crown clearance (m)	Dir/height	Age class	Structural condition	Physiological condition	General observations Management recommendations	Estimated remaining contribution (years)	Tree Quality Category (BS5837)	Number of trees/ Area of group (m2)/ Length of Hedge (m)
G38	Corylus avellana, Acer platanoides, Crataegus monogyna, Quercus robur, Salix caprea, Prunus avium, Carpinus betulus, Acer campestre, Sambucus nigra, Common Hazel, Norway Maple, Common Hawthorn, Pedunculate Oak, Goat Willow, Wild Cherry, Hornbeam, Field Maple, Elder	+12	See plan				Up to 0.3	Var	-	-	EM	Good	Good	Mixed group, dense in placed. Some ground flora interest.	+ 40	A2/3	1260 (Area)
G39	Acer campestre, Prunus avium, Fraxinus excelsior, Quercus robur, Field Maple, Wild Cherry, Common Ash, Pedunculate Oak	15.0	See plan				Up to 0.35	var	-	-	EM	Good	Good	Plantation on road island, mounded. Ash dieback.	+ 40	B2	957 (Area)
G40	Fraxinus excelsior, Acer platanoides, Acer campestre, Crataegus monogyna, Common Ash, Norway Maple, Field Maple, Common Hawthorn	Ave 12	See plan				Up to 0.2	var	-	-	EM	Good/Fair	Good/Fair	Road embankment plantation, broad, lacking larger specimens. Dead standing Ash in place.	+ 30	B2	4846 (Area)
G41	Fraxinus excelsior, Quercus robur, Crataegus monogyna, Acer pseudoplatanus, Acer platanoides, Acer campestre, Chamaecyparis lawsoniana, Pinus sylvestris, Common Ash, Pedunculate Oak, Common Hawthorn, Sycamore, Norway Maple, Field Maple, Lawson Cypress, Scots Pine	Ave 15	See plan				Up to 0.6	var	-	-	M	Good/Fair	Good/Fair	More mature plantation to southerly slope of 'valley'. Also on level land beside car park. Better Oak, Maple, Pine to 0.6p.	+ 40	A2	3123 (Area)
G42	Acer pseudoplatanus, Acer platanoides, Salix caprea, Sycamore, Norway Maple, Goat Willow	7.0	See plan				<0.3	Var	0.00	-	EM	Good/Fair	Good	Road/ditch side thicket. Unremarkable.	+ 40	C2	298 (Area)
G43	Acer pseudoplatanus, Quercus robur, Pinus sylvestris, Tilia sp, Fraxinus excelsior, Ulmus procera, Sycamore, Pedunculate Oak, Scots Pine, Lime sp, Common Ash, English Elm	+15	See plan				Up to 0.5	var	0.00	-	M	Good	Good	Roadside tree belt, gullows ditch. Dense, some better Pine and Oak.	+ 40	A2	275 (Area)
G44	Acer pseudoplatanus, Quercus robur, Crataegus monogyna, Salix caprea, Fraxinus excelsior, Sycamore, Pedunculate Oak, Common Hawthorn, Goat Willow, Common Ash	+8	See plan				Up to 0.4	Var	0.00	-	M	Good	Good	Treed margin between footpath and track, some better Oak.	+ 40	B2/3	1851 (Area)
G45	Quercus robur, Crataegus monogyna, Acer platanoides, Pedunculate Oak, Common Hawthorn, Norway Maple	3.0	See plan				<0.15	1.00	-	-	Y	Good	Good	Sparse tree cover, mostly grass/ruderal vegetation. Young saplings.	+ 20	C2	2740 (Area)
G46	Fraxinus excelsior, Common Ash	+18	See plan				Est 0.6	-	-	-	M	Good	Good	Mature Ash, field boundary.	+ 10	A2	245 (Area)
G47	Salix caprea, Quercus robur, Fraxinus excelsior, Goat Willow, Pedunculate Oak, Common Ash	6.0	See plan				<0.15	-	-	-	Y	Good	Good	Young embankment regeneration, set on lower bank adjacent to ditch.	+ 30	C2/3	2603 (Area)
G48	Quercus robur, Crataegus monogyna, Pedunculate Oak, Common Hawthorn	+15	See plan				Up to 0.8	Var	2.00	-	M	Good	Good	Superb, linear group of Oak, following northern side of footpath, various trees with patchy Hawthorn understorey.	+ 40	A2/3	671 (Area)
G49	Quercus robur, Prunus spinosa, Crataegus monogyna, Pedunculate Oak, Blackthorn, Common Hawthorn	+16	See plan				Up to 0.9	Var	-	-	M	Good	Good	Superb linear copse of Oak, occasional tree closer to main road. Patchy understorey. Follows footpath to north in the main.	+ 40	A2/3	4742 (Area)
G50	2 Fraxinus excelsior, 4 Chamaecyparis lawsoniana, Common Ash, Lawson Cypress	Ave 7	2.0	2.0	2.0	2.0	Ave 0.15	1.00	0.00	-	EM	Fair	Fair	Unremarkable Conifers and two young Ash.	+ 10	C2	102 (Area)
G50A	Crataegus monogyna, Salix caprea, Salix fragilis, Common Hawthorn, Goat Willow, Crack Willow	5.0	See plan				Ave 0.16	Var	-	-	SM	Fair	Fair	Scrubby roadside trees.	+ 10	C3	955 (Area)
G51	2 Thuja plicata, 1 Chamaecyparis lawsoniana, Western Red Cedar, Lawson Cypress	Ave 8	4.0	4.0	4.0	4.0	Ave 0.4	1.00	1.00	-	EM	Good	Fair	Garden boundary trees, group value.	+ 20	C2	99 (Area)
G52	Fraxinus excelsior, Quercus robur, Ulmus procera, Corylus avellana, Sambucus nigra, Crataegus monogyna, Common Ash, Pedunculate Oak, English Elm, Common Hazel, Elder, Common Hawthorn	4.0	See plan				Up to 0.8	Var	0.00	-	M	Good/Fair	Good/Fair	Wide tree belt, dense understorey. Some dead Elm. Significant Ash and Oak.	+ 40	A2/3	353 (Area)
G53	Fraxinus excelsior, Salix caprea, Crataegus monogyna, Populus sp, Common Ash, Goat Willow, Common Hawthorn, Poplar sp.	Up to 25	See plan				Up to 0.6 (Poplar 1.0)	Var	0.00	-	M	Good	Good	Ash stand, with dense understorey of Willow. Single, large Poplar. Ash dominant.	<10	A2/3	2123 (Area)
G54	Crataegus monogyna, Salix caprea, Salix fragilis, Common Hawthorn, Goat Willow, Crack Willow	2.0	See plan				<0.2	Var	-	-	EM	Fair	Good	Scrubby, riverside thicket.	+ 20	C3	1080 (Area)

Note: This survey is based on a brief visual inspection from the ground. It is not intended as a full arboricultural inspection. # - Indicates estimated tree. * - Indicates off site tree.

Tree Survey Schedule

Site Gatwick Airport: Surface Access project
Project schedule ref: JSL3287_750
Drawing reference: JSL3287_700 - 715
Survey date: 16.05.2022 / 24.05.2022 / 14.06.22 / 16.06.22 / 30.06.22

Surveyor: D. Cox
Status:
Revision: B
Notes: The location of most individual trees have been estimated on site.



Ref. no.	Species	Height (m)	N	E	S	W	Stem dia. (m)	Stem no. at 1.5m	Height of crown clearance (m)	Dir/height	Age class	Structural condition	Physiological condition	General observations Management recommendations	Estimated remaining contribution (years)	Tree Quality Category (BS5837)	Number of trees/ Area of group (m2)/ Length of Hedge (m)
G55	Acer pseudoplatanus Sycamore	8.0	See plan				Ave 0.15	Var	-	-	Y	Fair	Fair	Scrappy Sycamore, recent wholesale Ash removal leaving stand gappy, and sparse.	+ 20	C2	807 (Area)
G56	Crataegus monogyna Common Hawthorn	5.0	See plan				Est 0.2	Var	0.00	-	M	Good	Good	Broad, hedgerow/thorn thicket.	+ 40	B2/3	661 (Area)
G57	Prunus spinosa, Salix fragilis, Fraxinus excelsior Blackthorn, Crack Willow, Common Ash	Up to 10	See plan				Est 0.2	Var	0.00	-	EM	Fair	Fair	Riverside thicket, varied quality. Himalayan Balsam.	+ 20	B3	576 (Area)
G58	Fraxinus excelsior, Acer campestre, Acer pseudoplatanus, Carpinus betulus, Sorbus aria, Quercus robur, Acer platanoides, Pinus sylvestris Common Ash, Field Maple, Sycamore, Hornbeam, Whitebeam, Pedunculata Oak, Norway Maple, Scots Pine	Ave 9	See plan				Up to 0.3	Var	0.00	-	EM	Good/Fair	Good	Dense plantation copse, on embankment between car park and river. Dense understorey of strawberry.	+ 40	A2/3	9014 (Area)
G59	Carpinus betulus, Prunus avium Hornbeam, Wild Cherry	7.0	Ave 4	Ave 4	Ave 4	Ave 4	Ave 0.3	1.00	0.00	-	Y	Good	Good	Avenue of mostly Hornbeam, roadside presence. Good potential.	+ 40	A2	800 (Area)
G60	3 Tilia cordata Small-leaved Lime	5.0	3.0	3.0	3.0	3.0	Ave 0.2	1.00	0.00	-	Y	Good	Good	Trio of young Lime.	+ 30	C2	154 (Area)
G61	Crataegus monogyna, Acer campestre Common Hawthorn, Field Maple	7.0	See plan				Up to 0.4	1.00	2.00	-	EM	Good	Good	Field Maple stand, group value.	+ 40	B2	143 (Area)
G62	Fraxinus angustifolia, Fraxinus excelsior, Acer platanoides, Prunus avium, Prunus lusitanica, Crataegus monogyna Narrow leaved Ash, Common Ash, Norway Maple, Wild Cherry, Portuguese Laurel, Common Hawthorn	18.0	See plan				Up to 0.7	Var	0.00	-	EM	Good	Good	Recessive group, Maple and Ash over dense shrubbery. Some better Maple, few included unions. Ash currently vigorous.	+ 20	B2	665 (Area)
G63	3 Acer platanoides Norway Maple	8.0	See plan				Ave 0.3	1.00	2.50	-	EM	Good	Good	Trio of attractive Maple.	+ 40	B2	116 (Area)
G64	6 Fraxinus angustifolia Narrow leaved Ash	8.0	See plan				Ave 0.35	1.00	2.00	-	EM	Good/Fair	Good	Group of attractive Ash, current good vigour.	<10	C2	267 (Area)
G65	Prunus avium, Salix caprea, Prunus sp., Betula utilis Wild Cherry, Goat Willow, Prunus sp., Himalayan Birch	4.0	See plan				Up to 0.3	1.00	1.50	-	Y	Good/Fair	Good/Fair	Individual parkland trees, immature, individually unremarkable.	+ 30	C2	441 (Area)
G66	Betula pendula, Prunus avium, Tilia x euchlora, Ligustrum lucidum variegata Silver Birch, Wild Cherry, Crimean Lime, Chinese Privet	5.0	See plan				Up to 0.15	Var	-	-	Y	Good	Good	Young, landscape planting.	+ 20	C2	174 (Area)
G67	Tilia sp., Fraxinus excelsior, Carpinus betulus, Acer campestre, Ulmus procera, Prunus avium, Acer platanoides Lime sp., Common Ash, Hornbeam, Field Maple, English Elm, Wild Cherry, Norway Maple	7.0	See plan				0.20	1.00	2.00	-	Y	Good	Good	Young tree group, collective merit. Some better/larger Maple, toward aerial rail.	+ 30	B2	196 (Area)
G68	Fraxinus excelsior, Acer campestre, Corylus avellana, Sambucus nigra, Crataegus monogyna, Salix caprea, Acer platanoides, Prunus avium, Alnus cordata Common Ash, Field Maple, Common Hazel, Elder, Common Hawthorn, Goat Willow, Norway Maple, Wild Cherry, Italian Alder	Up to 10	See plan				Up to 0.6	-	-	-	M	Fair/Good	Good	Dense thicket between road, path, river and aerial rail. Larger Ash and Alder at the river edge. Habitat value in the main. Occasional fine Field Maple.	+ 40	A3	2793 (Area)
G69	Acer pseudoplatanus, Crataegus monogyna Sycamore, Common Hawthorn	16.0	See plan				Up to 0.70	Var	0.00	-	M	Good	Good	Sycamore group, Ivy clad. Dense understorey thicket. Multistem forms.	+ 40	A2	183 (Area)
G70	Acer platanoides, Acer pseudoplatanus, Salix caprea, Crataegus monogyna, Fraxinus excelsior, Acer campestre Norway Maple, Sycamore, Goat Willow, Common Hawthorn, Common Ash, Field Maple	15.0	See plan				Up to 0.6	Var	0.00	-	M	Fair/Good	Good	Linear, roadside group. Ivy clad. Some better Maple and Ash.	+ 40	A2	1339 (Area)
G71	Various conifers and shrubs	4.0	See plan				<0.20	Var	0.00	-	M	Good	Good	Mature shrubbery.	+ 20	C2	405 (Area)
G72	8 Carpinus betulus, 3 Prunus avium Hornbeam, Wild Cherry	7.0	See plan				Ave 0.25	1.00	1.50	-	EM	Good	God	Close group, collective value. Self suppressing.	+ 40	B2	149 (Area)
G73	3 Tilia x euchlora, 3 Prunus avium Crimean Lime, Wild Cherry	8.0	See plan				Up to 0.60	1.00	1.50	-	EM	Good	Good	Close group. Cherry of some scale.	+ 40	B2	248 (Area)

Note: This survey is based on a brief visual inspection from the ground. It is not intended as a full arboricultural inspection. # - Indicates estimated tree. * - Indicates off site tree.

Tree Survey Schedule

Site: Gatwick Airport: Surface Access project
Project schedule ref: JSL3287_750
Drawing reference: JSL3287_700 - 715
Survey date: 16.05.2022 / 24.05.2022 / 14.06.22 / 16.06.22 / 30.06.22

Surveyor: D. Cox
Status:
Revision: B
Notes: The location of most individual trees have been estimated on site.



Ref. no.	Species	Height (m)	N	E	S	W	Stem dia. (m)	Stem no. at 1.5m	Height of crown clearance (m)	Dir/height	Age class	Structural condition	Physiological condition	General observations Management recommendations	Estimated remaining contribution (years)	Tree Quality Category (BS5837)	Number of trees/ Area of group (m2)/ Length of Hedge (m)
G74	7 Aesculus hippocastanum, 1 Quercus robur, 2 Carpinus betulus, 4 Tilia tomentosa Horse Chestnut, Red Oak, Hornbeam, Silver Lime	8.0	See plan				Up to 0.60	1.00	1.50	-	EM	Good	Good	Close group, collective value. Single Red Oak with potential.	+ 40	B2	508 (Area)
G75	Tilia x euchlora, Prunus avium, Pyrus calleryana 'Chanticleer' Acer campestre, Fraxinus excelsior, Fraxinus angustifolia Crimean Lime, Wild Cherry, Chanticleer's Pear, Field Maple, Common Ash, Narrow-leaved Ash	Ave 4	See plan				Ave 0.20	1.00	Var	-	Y	Good/Fair	Good	Various, immature landscape plantings. Mixed species and quality. Sc	+ 30	B2	1069 (Area)
G75A	Alnus glutinosa, Salix fragilis, Acer pseudoplatanus, Betula pendula Common Alder, Crack Willow, Sycamore, Silver Birch	5.0	See plan				<0.20	Var	0.00	-	EM	Good	Good	Pond edge thicket, Alder dominant in areas. Some larger Willow.	+ 30	B2/3	2188 (Area)
G76	Fraxinus angustifolia Narrow-leaved Ash	12.0	6.0	6	6	6	Ave 0.50	1.00	1.00	-	M	Good	Good	Trio of close Ash.	<10	B2	326 (Area)
G76A	Acer pseudoplatanus, Betula pendula, Salix caprea, Fraxinus excelsior, Crataegus monogyna, Prunus avium, Acer campestre, Prunus cerasifera, Quercus robur Sycamore, Silver Birch, Goat Willow, Common Ash, Common Hawthorn, Wild Chary, Field Maple, Myrobalan Plum, Pedunculate Oak	Up to 12	See plan				Up to 0.40	Var	0.00	-	EM	Good/Fair	Good	Roadside plantation, mixed, some decline in Ash. Patchy cover. Group value only.	+ 20	A2	8101 (Area)
G77	Acer platanoides, Acer pseudoplatanus, Fraxinus excelsior, Fraxinus angustifolia, Pinus nigra, Alnus glutinosa, Carpinus betulus Norway Maple, Sycamore, Common Ash, Narrow-leaved Ash, Austrian Pine, Common Alder, Hornbeam	5.0	See plan				Up to 0.30	1.00	1.50	-	Y	Fair/Good	Fair/Good	Immature landscape plantings, mostly Norway Maple.	+ 20	C2	916 (Area)
G77A	Pinus nigra, Tilia sp., Quercus robur, Acer platanoides Austrian Pine, Lime, Pedunculate Oak, Norway Maple	Up to 20	See plan				Est 0.70	Var	0.00	-	M	Good	Good	Linear parkland group. Some fine Pine.	+ 40	A2	13496 (Area)
G78	Acer pseudoplatanus, Pinus nigra, Crataegus monogyna, Malus sp., Alnus cordata sycamore, Austrian Pine, Common Hawthorn, Apple, Common Alder	Up to 7	See plan				Up to 0.40	Var	0.00	-	EM	Fair/Good	Good	Mixed group, few better Alder.	+ 30	C2	221 (Area)
G79	Crataegus monogyna, Prunus spinosa, Fraxinus excelsior, Salix caprea, Quercus robur Common Hawthorn, Blackthorn, Common Ash, Goat Willow, Pedunculate Oak	5.0	See plan				Up to 0.30	Var	0.00	-	M	Fair/Good	Good	Patchy thicket between railway and field, sparse. Single fine Oak (A2) and Sycamore (A2).	+ 20	C3	2114 (Area)
G78A	Fraxinus excelsior, Prunus spinosa, Crataegus monogyna, Quercus robur, Salix caprea Common Ash, Blackthorn, Common Hawthorn, Pedunculate Oak, Goat Willow	8.0	See plan				<0.2	Var	-	-	Y	Fair/Good	Fair	Roadside plantation, Ash dominant.	+ 20	C2/3	2163 (Area)
G79A	Quercus robur, Crataegus monogyna, Malus sylvestris, Fraxinus excelsior Pedunculate Oak, Common Hawthorn, Wild Apple, Common Ash	Up to 12	See plan				Up to 0.7	Var	-	-	M	Good	Good	Field hedge, wide, significant individual Oak, Ash.	+ 40	A2/3	1087 (Area)
G80	Quercus robur, Fraxinus excelsior, Prunus spinosa, Crataegus monogyna, Salix caprea Pedunculate Oak, Common Ash, Blackthorn, Common Hawthorn, Goat Willow	7.0	See plan				Up to 0.5	Var	-	-	M	Good	Good	Wide hedge/tree belt. Some Oak with promise.	+ 40	B2	1566 (Area)
G81	Fraxinus excelsior, Crataegus monogyna, Alnus glutinosa, Corylus avellana, Quercus robur, Betula pendula Common Ash, Common Hawthorn, Common Alder, Common Hazel, Pedunculate Oak, Silver Birch	10.0	See plan				Up to 0.25	Var	-	-	Y	Fair/Good	Fair/Good	Mixed, rough roadside plantation. Sloping embankment. Ash suffering from Ash dieback. Collective value/habitat.	+ 20	B2/3	4562 (Area)

Note: This survey is based on a brief visual inspection from the ground. It is not intended as a full arboricultural inspection.
 # - Indicates estimated tree. * - Indicates off site tree.

Tree Survey Schedule

Site Gatwick Airport: Surface Access project
 Project schedule ref: JSL3287_750
 Drawing reference: JSL3287_700 - 715
 Survey date: 16.05.2022 / 24.05.2022 / 14.06.22 / 16.06.22 / 30.06.22

Surveyor: D. Cox
 Status:
 Revision: B
 Notes: The location of most individual trees have been estimated on site.



Ref. no.	Species	Height (m)	N	E	S	W	Stem dia. (m)	Stem no. at 1.5m	Height of crown clearance (m)	Dir/height	Age class	Structural condition	Physiological condition	General observations Management recommendations	Estimated remaining contribution (years)	Tree Quality Category (BS5837)	Number of trees/ Area of group (m2)/ Length of Hedge (m)
G82#	Populus sp., Alnus cordata Poplar sp, Italian Alder	+15	See plan				Est 0.4	1.00	+2	-	EM	Good	Good	M23 roundabout parkland trees. Unable to access. Strategic amenity value. Poplar with skyline amenity.	+ 20	A2/B2	3158 (Area)
G83	Quercus robur, Fraxinus excelsior, Prunus spinosa, Crataegus monogyna Pedunculate Oak, Common Ash, Blackthorn, Common Hawthorn	Up to 15	See plan				Up to 0.6	Var	-	-	M	Good/Fair	Good	Roadside group, at toe of embankment. Individual Oak with merit.	+ 40	B2 (A2)	1173 (Area)
G84	Quercus robur, Salix fragilis, Salix caprea Pedunculate Oak, Crack Willow, Goat Willow	6.0	See plan				Up to 0.3	Var	-	-	EM	Good	Good	Intermediate tree, young to early mature, Oak dominant.	+ 40	B2	1072 (Area)
G85	Quercus robur, Ilex aquifolium, Crataegus monogyna Pedunculate Oak, Common Holly, Common Hawthorn	8.0	See plan				Up to 0.8	Var	-	-	M	Good/Fair	Good	Linear Oak group, set on ditch. Tight centres, group value. Has thicket below.	+ 40	A2/3	583 (Area)
G86	Salix caprea, Quercus robur, Prunus spinosa, Prunus cerasifera Goat Willow, Pedunculate Oak, Blackthorn, Myrobalan Plum	4.0	See plan				<0.2	Var	-	-	Y	Good	Good	Patchy thicket, young Oak.	+ 40	C3	1929 (Area)
G87	Crataegus monogyna, Thuja plicata, Salix caprea Common Hawthorn, Western Red Cedar, Goat Willow	4.0	See plan				<0.2	-	-	-	EM	Fair	Fair	Patchy Conifer, Thorn and Willow group. Varied condition.	+ 20	C2	1074 (Area)
G88	Quercus robur, Fraxinus excelsior, Alnus incana, Crataegus monogyna, Salix caprea Pedunculate Oak, Common Ash, Grey Alder, Common Hawthorn, Goat Willow	4.0	See plan				<0.15	-	-	-	EM	Good	Good	Roadside thicket. Broad, young Oak. Habitat value.	+ 40	B2/3	3265 (Area)
G89	Prunus avium, Crataegus monogyna, Malus sylvestris, Fraxinus excelsior, Prunus spinosa Wild Cherry, Common Hawthorn, Wild Apple, Common Ash, Blackthorn	Ave 7	See plan				<0.3	-	-	-	M	Fair	Good	Dense thicket, some maiden Cherry/Ash. Habitat value, patchy cover.	+ 30	B3	1299 (Area)
G90	Fraxinus excelsior, Quercus robur, Alnus glutinosa, Prunus spinosa, Acer pseudoplatanus Common Ash, Pedunculate Oak, Common Alder, Blackthorn, Sycamore	Up to 18	See plan				Up to 0.4	1.00	-	-	M	Good	Fair/Good	Roadside group, Ash dominant, Ash dieback present. Few better Oak. Thicket understorey.	+ 20	B2/3	939 (Area)
H1	Crataegus monogyna, Fraxinus excelsior, Quercus robur Common Hawthorn, Common Ash, Pedunculate Oak	2.0	See plan				<0.2	-	-	-	M	Good	Good	Field side hedge, adjacent ditch.	+ 40	B2/3	260 (Length)
H2	Crataegus monogyna, Quercus robur Common Hawthorn, Pedunculate Oak	3.0	See plan				<0.2	-	-	-	M	Good/Fair	Good	Field hedge, unkempt.	+ 40	B2/3	63 (Length)
H3	Crataegus monogyna, Sambucus nigra, Salix caprea Common Hawthorn, Elder, Goat Willow	3.0	See plan				-	-	-	-	M	Good	Good	Mixed, good quality field hedge.	+ 40	B2/3	306 (Length)
W1	Quercus robur, Crataegus monogyna, Acer campestre Pedunculate Oak, Common Hawthorn, Field Maple	+20	See plan				Ave 0.6	1.00	1.00	-	M	Good/Fair	Good	Predominantly Oak, limited/patchy mid-storey. Even Aged.	+ 40	A2/3	(Trees outside Survey Boundry, only some canopy within)
W2	Quercus robur, Fraxinus excelsior, Crataegus monogyna, Corylus avellana, Salix caprea, Salix fragilis Pedunculate Oak, Common Ash, Common Hawthorn, Common Hazel, Goat Willow, Crack Willow	20.0	See plan				Up to 0.8	Var	0.00	-	M	Good/Fair	Good	Mixed, open copse. Oak, Ash maidens. Ditch follows roadside, includes Oak/Willow to 0.40. Some collapsed/dead trees beside road.	+ 40	A2/3	2033 (Area within survey boundary)
W3	Aesculus hippocastanum, Fraxinus excelsior, Salix caprea, Alnus glutinosa, Acer pseudoplatanus Horse Chestnut, Common Ash, Goat Willow, Common Alder, Sycamore	20.0	See plan				Up to 0.7	Var	0.00	-	M	Good	Good	Mixed copse, significant Ash, Chestnut, Oak, Alder, coppice Willow. Patches open, bramble dormant.	+ 40	A2/3	(Trees outside Survey Boundry, only some canopy within)

Note: This survey is based on a brief visual inspection from the ground. It is not intended as a full arboricultural inspection
 # - Indicates estimated tree. * - Indicates off site tree.

Tree Survey Schedule

Site: Gatwick Airport: Surface Access project
 Project schedule ref: JSL3287_750
 Drawing reference: JSL3287_700 - 715
 Survey date: 16.05.2022 / 24.05.2022 / 14.06.22 / 16.06.22 / 30.06.22

Surveyor: D. Cox
 Status:
 Revision: B
 Notes: The location of most individual trees have been estimated on site.



Ref. no.	Species	Height (m)	N	E	S	W	Stem dia. (m)	Stem no. at 1.5m	Height of crown clearance (m)	Dir/height	Age class	Structural condition	Physiological condition	General observations Management recommendations	Estimated remaining contribution (years)	Tree Quality Category (BS5837)	Number of trees/ Area of group (m2)/ Length of Hedge (m)
W4	Populus sp., Tilia sp., Fraxinus excelsior, Sambucus nigra, Quercus robur, Crataegus monogyna, Betula pendula, Salix caprea Poplar sp., Tilia sp., Common Ash, Elder, Pedunculate Oak, Common Hawthorn, Silver Birch, Goat Willow	+25	See plan				Up to 0.7	Var	-	-	M	Fair/Good	Good	Plantation of Poplar and Lime. Even aged. Poplar nearing over mature. Good Lime. Occasional Oak. Poplar will need management/removal, topped in past already. Lime average 0.4φ, some better individuals.	+ 30	A2	5157 (Area)
W5	Acer campestre, Corylus avellana, Acer pseudoplatanus, Fraxinus excelsior, Crataegus monogyna Field Maple, Common Hazel, Sycamore, Common Ash, Common Hawthorn	+18	See plan				Up to 0.6	-	-	-	M	Good	Good/Fair	Small copse, with some aged Field Maple, Hazel, Ash. Small Leaf Privet invasion. Fly tipping. Ash dominant.	+ 40	A2/3	1797 (Area)

Note: This survey is based on a brief visual inspection from the ground. It is not intended as a full arboricultural inspection.
 # - Indicates estimated tree. * - Indicates off site tree.

Appendix C
Airport Tree Survey Schedule

TREE SURVEY SCHEDULE

Site: Gatwick Airport
 Project Schedule Ref: JSL3287_751
 Drawing Reference: JSL3287_720-733
 Survey date: October 2023 - January 2024

Surveyor: Ross Carthew
 Status: For Planning
 Revision: A
 Notes: -



Ref. no	Species	Height (m)	Canopy Spread (m)				Crown Area	Stem dia. (mm)	Stem no. at 1.5m	Height of crown clearance (m)	FSB Height (Direction)	Age class	Condition	General Observations Management Recommendations	Estimated remaining contribution (yrs)	Tree Quality Category (BS5837)	Number of trees/ Area of group (m ²) Length of Hedge (m)
			N	E	S	W											
T1	Quercus robur (Common Oak)	5	3	3	4	5	42	300 250	2	2	2 (E)	SM	Good	Good potential.	20+	B2	1 Tree
T2	Quercus robur (Common Oak)	12.5	6	6	6	6	113	650	1	0	-	M	Good	Growing from drainage ditch bank, epicormic growth on main stem, minor deadwood in crown.	40+	A2	1 Tree
T3	Crataegus monogyna (Hawthorn)	4	2.5	2.5	2.5	2.5	20	150	1	1	-	SM	Fair	Unremarkable tree.	10+	C2	1 Tree
T4	Crataegus monogyna (Hawthorn), Prunus spinosa (Blackthorn)	4	2.5	2.5	2.5	2.5	20	150	1	1	-	SM	Fair	Unremarkable tree.	10+	C2	1 Tree
T5	Crataegus monogyna (Hawthorn)	4	2.5	2.5	2.5	2.5	20	150	1	1	-	SM	Fair	Unremarkable tree.	10+	C2	1 Tree
T6	Salix fragilis (Crack Willow)	5	5	5	5	5	79	200 200 150 150 100	5	1	1 (NE)	M	Good	Open grown multi-stemmed tree.	10+	C2	1 Tree
T7	Crataegus monogyna (Hawthorn)	4	2	2	2	2	13	150	1	1	-	SM	Fair	Unremarkable tree.	10+	C2	1 Tree
T8	Salix fragilis (Crack Willow)	4	2	2	2	2	13	100	3	1	-	SM	Fair	Unremarkable tree.	10+	C2	1 Tree
T9	Quercus robur (Common Oak)	12.5	7	8	8	7	177	800	1	1	-	EM	Fair	Restricted inspection due to vegetation, minor deadwood.	40+	A2	1 Tree
T10	Unknown (Unknown)	12	5	5	5	5	79	600	1	3	-	M	Dead	Dead.	<10	U	1 Tree
T11	Quercus robur (Common Oak)	17.5	8	8	10	9	239	800	1	2	4 (S)	M	Good	Ivy on main stem, minor deadwood snags throughout crown, good example of species.	40+	A1	1 Tree
T12	Quercus robur (Common Oak)	15	4	4	7	4	69	650	1	3	-	M	Fair	Slightly suppressed by adjacent tree, minor deadwood.	40+	A2	1 Tree

Note: This survey is based on a brief visual inspection from the ground. It is not intended as a full arboricultural inspection.

- indicates estimated/offsite tree. * - indicates off site tree. FSB - First Significant Branch.

TREE SURVEY SCHEDULE

Site: Gatwick Airport
 Project Schedule Ref: JSL3287_751
 Drawing Reference: JSL3287_720-733
 Survey date: October 2023 - January 2024

Surveyor: Ross Carthew
 Status: For Planning
 Revision: A
 Notes: -



Ref. no	Species	Height (m)	Canopy Spread (m)				Crown Area	Stem dia. (mm)	Stem no. at 1.5m	Height of crown clearance (m)	FSB Height (Direction)	Age class	Condition	General Observations Management Recommendations	Estimated remaining contribution (yrs)	Tree Quality Category (BS5837)	Number of trees/ Area of group (m ²) / Length of Hedge (m)
			N	E	S	W											
T13	Quercus robur (Common Oak)	10	4	4	4	4	50	150 200	2	4	-	M	Fair	Twin stems from 0.5m; included unions.	20+	B2	1 Tree
T14	Quercus robur (Common Oak)	15	8	8	10	9	239	800	1	2	4 (S)	M	Good	Ivy on main stem, minor deadwood snags throughout crown, good example of species.	40+	A1	1 Tree
T15	Fraxinus excelsior (Ash)	10	5	5	4	4	63	300	1	3	3 (W)	SM	Fair/Poor	Flail wounds on main stem.	10+	C2	1 Tree
T16	Quercus robur (Common Oak)	15	9	8	10	8	240	800	1	2	-	M	Good	Ivy on main stem, minor deadwood snags throughout crown, stem bifurcates at 3m.	40+	A1	1 Tree
T17	Quercus robur (Common Oak)	15	7	7	8	2	110	300 350	2	2	4 (S)	M	Good	Stem bifurcates at 1m; included union, minor deadwood in crown.	20+	B2	1 Tree
T18	Quercus robur (Common Oak)	15	8	8	8	8	201	500 500	2	2	2 (NE)	M	Good	Minor deadwood snags throughout crown, stem bifurcates at 1m.	40+	A2	1 Tree
T19	Quercus robur (Common Oak)	10	7	2	5	4	64	450	1	2	-	EM	Fair	Suppressed by adjacent tree, crown bias to West.	20+	B2	1 Tree
T20	Quercus robur (Common Oak)	7.5	3	3	3	3	28	100 100	2	2	-	SM	Fair/Poor	Included union from base, multiple stems, no long term potential.	10+	C2	1 Tree
T21	Quercus robur (Common Oak)	12.5	9	9	9	9	254	800	1	4	3 (NE)	M	Fair	Minor deadwood snags, some minor dieback.	40+	A2	1 Tree
T22	Quercus robur (Common Oak)	12.5	9	9	9	9	254	800	1	2	3 (S)	M	Fair	Minor deadwood snags, some minor dieback.	40+	A2	1 Tree
T23	Quercus robur (Common Oak)	10	3	3	3	4	33	250	1	3	0 (E)	SM	Fair	Slightly suppressed by adjacent tree.	20+	B2	1 Tree
T24	Acer campestre (Field Maple)	7.5	3	4	3	4	38	250	1	0	-	EM	Fair	Unremarkable tree.	10+	C2	1 Tree

Note: This survey is based on a brief visual inspection from the ground. It is not intended as a full arboricultural inspection.

- indicates estimated/offsite tree. * - indicates off site tree. FSB - First Significant Branch.

TREE SURVEY SCHEDULE

Site: Gatwick Airport
 Project Schedule Ref: JSL3287_751
 Drawing Reference: JSL3287_720-733
 Survey date: October 2023 - January 2024

Surveyor: Ross Carthew
 Status: For Planning
 Revision: A
 Notes: -



Ref. no	Species	Height (m)	Canopy Spread (m)				Crown Area	Stem dia. (mm)	Stem no. at 1.5m	Height of crown clearance (m)	FSB Height (Direction)	Age class	Condition	General Observations Management Recommendations	Estimated remaining contribution (yrs)	Tree Quality Category (BS5837)	Number of trees/ Area of group (m ²) Length of Hedge (m)
			N	E	S	W											
T25	Quercus robur (Common Oak)	15	9	9	9	9	254	900	1	5	3 (N)	M	Poor	Several large wounds from dropped limbs, minimal live crown, dieback and deadwood throughout crown.	<10	U	1 Tree
T26	Quercus robur (Common Oak)	12.5	5	8	8	8	163	650	1	3	3 (W)	M	Fair	Minor deadwood, epicormic growth throughout crown.	40+	A2	1 Tree
T27	Quercus robur (Common Oak)	12.5	8	8	8	9	214	950	1	3	3 (W)	M	Fair	Mechanical damage to bark on lower stem, minor deadwood throughout crown, small hollow in south side of main stem at 3m.	40+	A2	1 Tree
T28	Quercus robur (Common Oak)	15	5	5	5	5	79	550	1	3	2 (W)	M	Poor	Deadwood/ dieback throughout crown, woodpecker holes, fungal fruiting bodies within crown structure.	10+	C2	1 Tree
T29	Fraxinus excelsior (Ash)	15	5	5	7	5	94	450 500	2	4	1.5 (SW)	M	Poor	Twin stems from ground level, large wound between stems, deadwood throughout crown, ivy on main stem.	10+	C2	1 Tree
T30	Quercus robur (Common Oak)	15	9	9	9	9	254	1150	1	4	3 (S)	M	Fair	Beefsteak fungus noted on base of tree, epicormic growth throughout crown, minor deadwood.	40+	A3	1 Tree
T31	Quercus robur (Common Oak)	15	2	5	8	5	71	750	1	3	-	M	Poor	Large wound on north side of main stem from ground level to top of tree, main leader dead major deadwood, epicormic growth throughout remaining crown.	10+	C2	1 Tree
T32	Quercus robur (Common Oak)	15	5	5	8	5	102	750	1	3	3 (NE)	M	Dead	Dead main leader, major deadwood, peeling bark on main stem.	10+	C2	1 Tree
T33	Quercus robur (Common Oak)	15	5	5	5	5	79	750	1	5	-	M	Dead	Dead.	<10	U	1 Tree
T34	Quercus robur (Common Oak)	10	5	5	5	5	79	700	1	3	-	EM	Poor	Dieback throughout upper crown, major deadwood, epicormic growth on st2m.	10+	C2	1 Tree
T35	Quercus robur (Common Oak)	25	11	8	13	8	313	1300	1	3	4 (N)	V	Fair	Impressive specimen, honey fungus and beefsteak fungus at base of tree on north side, deadwood snags throughout crown.	40+	A3	1 Tree
T36	Fraxinus excelsior (Ash)	17.5	5	5	9	5	110	850	1	3	3 (S)	M	Fair	Some minor deadwood snags, small amount of dieback in upper crown; possibly dab.	20+	B2	1 Tree

Note: This survey is based on a brief visual inspection from the ground.
 It is not intended as a full arboricultural inspection.

- indicates estimated/offsite tree. * - indicates off site tree. FSB - First Significant Branch.

TREE SURVEY SCHEDULE

Site: Gatwick Airport
 Project Schedule Ref: JSL3287_751
 Drawing Reference: JSL3287_720-733
 Survey date: October 2023 - January 2024

Surveyor: Ross Carthew
 Status: For Planning
 Revision: A
 Notes: -



Ref. no	Species	Height (m)	Canopy Spread (m)				Crown Area	Stem dia. (mm)	Stem no. at 1.5m	Height of crown clearance (m)	FSB Height (Direction)	Age class	Condition	General Observations Management Recommendations	Estimated remaining contribution (yrs)	Tree Quality Category (BS5837)	Number of trees/ Area of group (m ²) Length of Hedge (m)
			N	E	S	W											
T37	Quercus robur (Common Oak)	17.5	5	5	9	5	110	600	1	3	3 (S)	M	Good	Slight crown bias to South, minor deadwood.	40+	A2	1 Tree
T38	Quercus robur (Common Oak)	20	10	10	4	10	220	950	1	3	5 (W)	M	Fair	Locally notable, multiple fruiting bodies at base of tree and in canopy, minor deadwood snags.	40+	A3	1 Tree
T39	Quercus robur (Common Oak)	20	4	10	10	10	220	950	1	3	5 (W)	M	Fair	Minor deadwood snags, large secondary leader from 4m.	40+	A3	1 Tree
T40	Quercus robur (Common Oak)	20	11	11	11	11	380	1050	1	4	3 (SW)	M	Fair/Poor	Locally notable, multiple fungal fruiting body's at base of stem, deadwood snags throughout crown.	40+	A3	1 Tree
T41	Quercus robur (Common Oak)	20	11	11	11	11	380	1050	1	4	3 (SW)	M	Fair/Poor	Prominent tree, deadwood snags throughout crown.	40+	A3	1 Tree
T42	Quercus robur (Common Oak)	10	7	7	7	7	154	650	1	1	2 (S)	M	Fair	Field boundary tree, minor deadwood.	40+	A2	1 Tree
T43	Unknown (Unknown)	12.5	4	4	4	4	50	500	1	4	-	M	Dead	Dead.	<10	U	1 Tree
T44	Quercus robur (Common Oak)	20	9	9	9	9	254	800	1	1	-	M	Fair	Large fungal bracket at base of stem, minor deadwood in crown.	40+	A2	1 Tree
T45	Quercus robur (Common Oak)	20	9	9	9	9	254	1000	1	1	-	M	Good	Prominent tree, minor deadwood in crown.	40+	A1	1 Tree
T46	Quercus robur (Common Oak)	10	6	6	6	6	113	500	1	1	2 (S)	M	Fair	Field boundary tree, minor deadwood.	40+	A2	1 Tree
T47	Quercus robur (Common Oak)	10	6	6	6	6	113	500	1	1	2 (S)	M	Fair	Field boundary tree, minor deadwood.	40+	A2	1 Tree
T48	Quercus robur (Common Oak)	12.5	6	6	6	6	113	500	1	1	2 (S)	M	Fair	Field boundary tree, minor deadwood.	40+	A2	1 Tree

Note: This survey is based on a brief visual inspection from the ground.
 It is not intended as a full arboricultural inspection.

- indicates estimated/offsite tree. * - indicates off site tree. FSB - First Significant Branch.

TREE SURVEY SCHEDULE

Site: Gatwick Airport
 Project Schedule Ref: JSL3287_751
 Drawing Reference: JSL3287_720-733
 Survey date: October 2023 - January 2024

Surveyor: Ross Carthew
 Status: For Planning
 Revision: A
 Notes: -



Ref. no	Species	Height (m)	Canopy Spread (m)				Crown Area	Stem dia. (mm)	Stem no. at 1.5m	Height of crown clearance (m)	FSB Height (Direction)	Age class	Condition	General Observations Management Recommendations	Estimated remaining contribution (yrs)	Tree Quality Category (BS5837)	Number of trees/ Area of group (m ²) Length of Hedge (m)
			N	E	S	W											
T49	Quercus robur (Common Oak)	12.5	7	6	6	6	123	500	1	1	3 (N)	M	Fair	Field boundary tree, minor deadwood.	40+	A2	1 Tree
T50	Quercus robur (Common Oak)	15	8	8	8	8	201	700	1	3	-	M	Fair	Minor deadwood.	40+	A2	1 Tree
T51	Quercus robur (Common Oak)	7.5	4	4	4	4	50	300	1	2	2 (N)	M	Fair	Poor form.	20+	B2	1 Tree
T52	Quercus robur (Common Oak)	15	6	6	6	6	113	650	1	3	4 (W)	M	Fair	Included union where stem bifurcates into two; open wound at top of union, minor deadwood throughout crown.	40+	A2	1 Tree
T53	Quercus robur (Common Oak)	20	11	11	11	11	380	850	1	4	3 (SE)	M	Fair	Prominent tree, moderate deadwood throughout crown, some woodpecker holes in larger crown scaffolds.	40+	A2	1 Tree
T54	Quercus robur (Common Oak)	12.5	4	5	5	4	64	600	1	1	2 (W)	EM	Fair	Good future potential.	40+	A2	1 Tree
T55	Quercus robur (Common Oak)	12.5	4	5	5	4	64	700	1	1	2 (W)	EM	Fair	Strip of bark missing along entire length of main stem, epicormic growth throughout crown, minor deadwood.	20+	B2	1 Tree
T56	Quercus robur (Common Oak)	20	12	11	7	11	325	850	1	4	3 (SE)	M	Fair	Prominent tree, moderate deadwood throughout crown, previous storm damage in upper crown; good regrowth.	40+	A2	1 Tree
T57	Quercus robur (Common Oak)	15	8	8	8	8	201	750	1	1	-	M	Fair	Minor deadwood throughout crown, epicormic growth throughout crown.	40+	A3	1 Tree
T58	Quercus robur (Common Oak)	17.5	9	9	9	9	254	1200	1	3	3 (W)	M	Fair	Locally notable, moderate deadwood throughout crown, crown retrenching, minor exudates on main stem.	40+	A3	1 Tree
#T59	Quercus robur (Common Oak)	20	11	11	11	11	380	1000	1	2	4 (S)	M	Good	Estimated values due to access, prominent tree, good example of species, minor deadwood throughout crown.	40+	A1	1 Tree
T60	Quercus robur (Common Oak)	12.5	6	6	7	6	123	450	1	2	1.5 (S)	EM	Good	Slight crown bias to south, epicormic growth throughout crown.	40+	A2	1 Tree

Note: This survey is based on a brief visual inspection from the ground.
 It is not intended as a full arboricultural inspection.

- indicates estimated/offsite tree. * - indicates off site tree. FSB - First Significant Branch.

TREE SURVEY SCHEDULE

Site: Gatwick Airport
 Project Schedule Ref: JSL3287_751
 Drawing Reference: JSL3287_720-733
 Survey date: October 2023 - January 2024

Surveyor: Ross Carthew
 Status: For Planning
 Revision: A
 Notes: -



Ref. no	Species	Height (m)	Canopy Spread (m)				Crown Area	Stem dia. (mm)	Stem no. at 1.5m	Height of crown clearance (m)	FSB Height (Direction)	Age class	Condition	General Observations Management Recommendations	Estimated remaining contribution (yrs)	Tree Quality Category (BS5837)	Number of trees/ Area of group (m ²) / Length of Hedge (m)
			N	E	S	W											
T61	Quercus robur (Common Oak)	17.5	7	7	10	7	187	450 450 500	3	2	5 (S)	M	Fair	Multi-stemmed from 1m; included unions, epicormic growth throughout crown, minor deadwood.	40+	A2	1 Tree
T62	Quercus robur (Common Oak)	20	7	10	10	10	267	950	1	2	3 (S)	M	Fair	Good example of species, growing on bank of brook.	40+	A2	1 Tree
T63	Quercus robur (Common Oak)	20	7	8	10	4	165	1100	1	2	3 (SE)	M	Fair	Good example of species, growing on bank of brook, minor damage to root flare.	40+	A2	1 Tree
T64	Quercus robur (Common Oak)	20	1	8	9	2	78	550	1	1	4 (SE)	M	Fair	Growing on bank of brook, crown and stem bias to southeast.	40+	A2	1 Tree
T65	Quercus robur (Common Oak)	20	1	8	9	2	78	550	1	1	4 (SE)	M	Fair	Growing on bank of brook, crown and stem bias to southeast.	40+	A2	1 Tree
T66	Quercus robur (Common Oak)	20	9	9	9	9	254	750	1	3	4 (S)	M	Fair	Stem bifurcates at 2m with included union, minor deadwood throughout crown, hollow in main stem at 5m; bat potential.	40+	A2	1 Tree
T67	Quercus robur (Common Oak)	17.5	1	5	9	5	66	600	1	4	5 (S)	M	Fair	Growing on bank of brook, stem and crown bias to south.	40+	A2	1 Tree
T68	Quercus robur (Common Oak)	20	10	10	10	10	314	950	1	3	3 (S)	M	Fair	Growing on bank of brook, several large deadwood snags in lower crown.	40+	A2	1 Tree
T69	Quercus robur (Common Oak)	20	4	4	10	4	88	1200	1	3	3 (S)	M	Fair	Ivy clad main stems, stem bifurcates at 3m, crown bias to South.	40+	A2	1 Tree
T70	Salix alba (White Willow)	5	5	5	5	5	79	150	7	0	0.5 (N)	EM	Good	Unremarkable tree, growing on bank of stream.	10+	C2	1 Tree
T71	Quercus robur (Common Oak)	3	2.5	2.5	2.5	2.5	20	100	1	0	-	Y	Good	Young tree on bank of stream.	10+	C2	1 Tree
T72	Salix caprea (Goat Willow)	5	3	3	3	3	28	150	5	0	-	M	Fair	Unremarkable tree.	10+	C2	1 Tree

Note: This survey is based on a brief visual inspection from the ground. It is not intended as a full arboricultural inspection.

- indicates estimated/offsite tree. * - indicates off site tree. FSB - First Significant Branch.

TREE SURVEY SCHEDULE

Site: Gatwick Airport
 Project Schedule Ref: JSL3287_751
 Drawing Reference: JSL3287_720-733
 Survey date: October 2023 - January 2024

Surveyor: Ross Carthew
 Status: For Planning
 Revision: A
 Notes: -



Ref. no	Species	Height (m)	Canopy Spread (m)				Crown Area	Stem dia. (mm)	Stem no. at 1.5m	Height of crown clearance (m)	FSB Height (Direction)	Age class	Condition	General Observations Management Recommendations	Estimated remaining contribution (yrs)	Tree Quality Category (BS5837)	Number of trees/ Area of group (m ²) / Length of Hedge (m)
			N	E	S	W											
T73	Salix alba (White Willow)	5	4	4	4	4	50	150	7	0	0.5 (N)	EM	Good	Unremarkable tree, growing on bank of stream.	10+	C2	1 Tree
#T74	Quercus robur (Common Oak)	12.5	7	7	7	7	154	700	1	3	-	M	Fair	Restricted inspection due to vegetation, growing within scrub.	40+	A2	1 Tree
T75	Quercus robur (Common Oak)	15	8	8	8	8	201	800	1	3	-	M	Fair	Epicormic growth throughout crown, minor deadwood throughout crown.	40+	A2	1 Tree
T76	Quercus robur (Common Oak)	12.5	8	8	8	8	201	800	1	3	-	M	Fair	Dieback in upper crown, deadwood snags throughout crown.	40+	A2	1 Tree
T77	Tilia X europaea (Common Lime)	7.5	3	3	3	3	28	250	1	2	-	EM	Fair	Abutting and growing around barb wire on fence.	10+	C2	1 Tree
T78	Tilia X europaea (Common Lime)	7.5	3	3	3	3	28	250	1	2	-	EM	Fair	Unremarkable tree.	10+	C2	1 Tree
T79	Tilia X europaea (Common Lime)	7.5	3	3	3	3	28	250	1	2	-	EM	Fair	Unremarkable tree.	10+	C2	1 Tree
T80	Tilia X europaea (Common Lime)	5	2.5	2.5	2.5	2.5	20	250	1	2	-	EM	Fair	Unremarkable tree.	10+	C2	1 Tree
T81	Tilia X europaea (Common Lime)	7.5	2.5	2.5	2.5	2.5	20	250	1	2	-	EM	Fair	Unremarkable tree.	10+	C2	1 Tree
T82	Tilia X europaea (Common Lime)	7.5	3	3	3	3	28	250	1	2	-	EM	Fair	Abutting and growing around barb wire on fence.	10+	C2	1 Tree
T83	Tilia X europaea (Common Lime)	7.5	2.5	2.5	2.5	2.5	20	250	1	2	-	EM	Fair	Unremarkable tree.	10+	C2	1 Tree
T84	Tilia X europaea (Common Lime)	7.5	2.5	2.5	2.5	2.5	20	250	1	2	-	EM	Fair	Unremarkable tree.	10+	C2	1 Tree

Note: This survey is based on a brief visual inspection from the ground. It is not intended as a full arboricultural inspection.

- indicates estimated/offsite tree. * - indicates off site tree. FSB - First Significant Branch.

TREE SURVEY SCHEDULE

Site: Gatwick Airport
 Project Schedule Ref: JSL3287_751
 Drawing Reference: JSL3287_720-733
 Survey date: October 2023 - January 2024

Surveyor: Ross Carthew
 Status: For Planning
 Revision: A
 Notes: -



Ref. no	Species	Height (m)	Canopy Spread (m)				Crown Area	Stem dia. (mm)	Stem no. at 1.5m	Height of crown clearance (m)	FSB Height (Direction)	Age class	Condition	General Observations Management Recommendations	Estimated remaining contribution (yrs)	Tree Quality Category (BS5837)	Number of trees/ Area of group (m ²) / Length of Hedge (m)
			N	E	S	W											
T85	Acer pseudoplatanus (Sycamore)	10	3	7	6	6	94	400	1	2	2 (W)	M	Good	Minor deadwood in crown, epicormic growth on stem.	20+	B2	1 Tree
T86	Prunus avium (Wild Cherry)	7.5	4	4	4	4	50	400	1	1	2 (E)	M	Fair	Minor caterpillar damage to upper crown, some small occluding pruning wounds on lower stem.	20+	B2	1 Tree
T87	Prunus avium (Wild Cherry)	7.5	3	3	3	3	28	350	1	1	3 (S)	M	Fair	Minor caterpillar damage to upper crown, some small occluding pruning wounds on lower stem.	10+	C2	1 Tree
T88	Prunus avium (Wild Cherry)	7.5	3	3	3	3	28	250	1	1	3 (S)	M	Fair	Minor caterpillar damage to upper crown, some small occluding pruning wounds on lower stem.	10+	C2	1 Tree
T89	Prunus avium (Wild Cherry)	5	3	3	3	3	28	250	1	1	3 (SW)	M	Fair	Minor caterpillar damage to upper crown, some small occluding pruning wounds on lower stem.	10+	C2	1 Tree
T90	Prunus avium (Wild Cherry)	5	2.5	2.5	2.5	2.5	20	100 100	2	1	1.5 (E)	SM	Fair	Small tree growing just outside fenceline.	10+	C2	1 Tree
T91	Quercus robur (Common Oak)	22.5	7	9	10	8	226	1000	1	3	3 (W)	M	Fair	Tree growing on edge of wooded area, good example of species, minor deadwood in crown, moderate wound on upper stem from previous storm damage.	40+	A1	1 Tree
T92	Fraxinus excelsior (Ash)	5	2	2	2	2	13	150 150	2	1	-	Y	Fair	Signs of ash die back.	10+	C2	1 Tree
T93	Alnus glutinosa (Common Alder)	5	2.5	2.5	2.5	2.5	20	100	1	0	-	Y	Good	Unremarkable tree, growing just outside fenceline.	10+	C2	1 Tree
T94	Aesculus hippocastanum (Horse Chestnut)	12.5	4	4	4	5	57	400 300 300	3	2	-	M	Poor	Multi-stemmed from ground level, major dieback, limited live growth.	<10	U	1 Tree
T95	Acer pseudoplatanus (Sycamore)	5	2	2	2	2	13	100	1	1	-	Y	Fair	Unremarkable tree.	10+	C2	1 Tree
T96	Tilia X europaea (Common Lime)	7.5	2.5	2.5	2.5	2.5	20	250	1	2	-	EM	Fair	Unremarkable tree.	10+	C2	1 Tree

Note: This survey is based on a brief visual inspection from the ground. It is not intended as a full arboricultural inspection.

- indicates estimated/offsite tree. * - indicates off site tree. FSB - First Significant Branch.

TREE SURVEY SCHEDULE

Site: Gatwick Airport
 Project Schedule Ref: JSL3287_751
 Drawing Reference: JSL3287_720-733
 Survey date: October 2023 - January 2024

Surveyor: Ross Carthew
 Status: For Planning
 Revision: A
 Notes: -



Ref. no	Species	Height (m)	Canopy Spread (m)				Crown Area	Stem dia. (mm)	Stem no. at 1.5m	Height of crown clearance (m)	FSB Height (Direction)	Age class	Condition	General Observations Management Recommendations	Estimated remaining contribution (yrs)	Tree Quality Category (BS5837)	Number of trees/ Area of group (m ²) / Length of Hedge (m)
			N	E	S	W											
T97	Tilia X europaea (Common Lime)	7.5	2.5	2.5	2.5	2.5	20	250	1	2	-	EM	Fair	Unremarkable tree.	10+	C2	1 Tree
T98	Aesculus hippocastanum (Horse Chestnut)	4	2	2	2	2	13	150	1	2	-	Y	Fair	Unremarkable tree.	10+	C2	1 Tree
#T99	Prunus avium (Wild Cherry)	7.5	5	5	5	5	79	450	1	2	-	M	Good	Restricted inspection due to vegetation.	20+	B2	1 Tree
T100	Acer platanoides (Norway Maple)	5	3	3	3	3	28	200	1	2	1.5 (W)	SM	Fair	Minor deadwood.	10+	C2	1 Tree
T101	Acer platanoides (Norway Maple)	3	1	1	1	1	3	200	1	2	1.5 (S)	SM	Poor	Most of crown is dead.	<10	U	1 Tree
T102	Aesculus hippocastanum (Horse Chestnut)	4	2	2	2	2	13	150	1	2	-	Y	Fair	Unremarkable tree.	10+	C2	1 Tree
T103	Acer platanoides (Norway Maple)	5	5	4	4	4	57	250	1	2	-	EM	Fair	Minor deadwood.	10+	C2	1 Tree
T104	Aesculus hippocastanum (Horse Chestnut)	7.5	4	4	4	4	50	300	1	2	-	EM	Fair	Unremarkable tree.	10+	C2	1 Tree
T105	Acer campestre (Field Maple)	7.5	4	4	4	4	50	250	1	2	-	EM	Fair	Minor wound at base of stem.	10+	C2	1 Tree
T106	Acer platanoides (Norway Maple)	10	5	5	5	5	79	550	1	2	-	M	Fair	Stem trifurcates at 2m, large rubbing branches, minor pruning wounds in lower crown.	20+	B2	1 Tree
#T107	Quercus robur (Common Oak)	12.5	7	7	7	7	154	750	1	2	-	M	Fair	Estimated values due to access, some minor deadwood, previously reduced, some staghorn dieback in upper crown.	40+	A2	1 Tree
T108	Quercus robur (Common Oak)	5	3	3	3	3	28	150 150	2	2	2 (E)	SM	Fair	Twin stems from ground level; growing close together no long term potential.	10+	C2	1 Tree

Note: This survey is based on a brief visual inspection from the ground. It is not intended as a full arboricultural inspection.

- indicates estimated/offsite tree. * - indicates off site tree. FSB - First Significant Branch.

TREE SURVEY SCHEDULE

Site: Gatwick Airport
 Project Schedule Ref: JSL3287_751
 Drawing Reference: JSL3287_720-733
 Survey date: October 2023 - January 2024

Surveyor: Ross Carthew
 Status: For Planning
 Revision: A
 Notes: -



Ref. no	Species	Height (m)	Canopy Spread (m)				Crown Area	Stem dia. (mm)	Stem no. at 1.5m	Height of crown clearance (m)	FSB Height (Direction)	Age class	Condition	General Observations Management Recommendations	Estimated remaining contribution (yrs)	Tree Quality Category (BS5837)	Number of trees/ Area of group (m ²) / Length of Hedge (m)
			N	E	S	W											
T109	Prunus avium (Wild Cherry)	4	4	4	4	4	50	400	1	2	1.5 (W)	EM	Fair	Wide spreading habit, some included unions in main union.	20+	B2	1 Tree
T110	Carpinus betulus (Hornbeam)	10	2	2	2	2	13	150	1	2	2 (N)	SM	Good	Tree in unfavourable planting position, light dominated by adjacent hotel.	10+	C2	1 Tree
T111	Prunus avium (Wild Cherry)	7.5	5	5	4	4	63	300	1	2	1.5 (E)	EM	Fair	Pruning wounds in lower crown, slight lean to Northeast, growing in shadow of bridge.	20+	B2	1 Tree
T112	Prunus avium (Wild Cherry)	7.5	4	4	4	4	50	300	1	2	2 (S)	EM	Fair	Pruning wounds in lower crown, growing in shadow of bridge.	20+	B2	1 Tree
T113	Prunus avium (Wild Cherry)	7.5	4	4	4	4	50	200	1	2	2.5 (S)	EM	Fair	Pruning wounds in lower crown, growing in shadow of bridge.	10+	C2	1 Tree
T114	Prunus lusitanica (Portugal Laurel)	6	4	3	3	3	33	150 150 100 100	4	1	0.5 (S)	EM	Fair	Previously pollarded at 2m, previously pruned back from road.	10+	C2	1 Tree
T115	Prunus avium (Wild Cherry)	7.5	4	4	4	4	50	250	1	2	2 (W)	EM	Fair	Unremarkable tree.	10+	C2	1 Tree
T116	Acer platanoides (Norway Maple)	10	4	4	4	4	50	250	1	2	2 (W)	EM	Fair	Unremarkable tree.	10+	C2	1 Tree
T117	Fraxinus ornus (Manna Ash)	10	5	6	5	6	95	250 250	2	2	2 (S)	M	Fair	Stem bifurcates at 1m, minor deadwood.	20+	B2	1 Tree
T118	Fraxinus excelsior (Ash)	7.5	3	3	3	3	28	100 100 100	3	2	1 (N)	SM	Fair	Unremarkable tree.	10+	C2	1 Tree
T119	Acer pseudoplatanus (Sycamore)	7.5	4	4	4	4	50	150 100	2	2	-	SM	Fair	Unremarkable tree.	10+	C2	1 Tree
T120	Acer campestre (Field Maple)	7.5	4	4	4	4	50	200 150 100	3	2	-	SM	Fair	Unremarkable tree.	10+	C2	1 Tree

Note: This survey is based on a brief visual inspection from the ground. It is not intended as a full arboricultural inspection.

- indicates estimated/offsite tree. * - indicates off site tree. FSB - First Significant Branch.

TREE SURVEY SCHEDULE

Site: Gatwick Airport
 Project Schedule Ref: JSL3287_751
 Drawing Reference: JSL3287_720-733
 Survey date: October 2023 - January 2024

Surveyor: Ross Carthew
 Status: For Planning
 Revision: A
 Notes: -



Ref. no	Species	Height (m)	Canopy Spread (m)				Crown Area	Stem dia. (mm)	Stem no. at 1.5m	Height of crown clearance (m)	FSB Height (Direction)	Age class	Condition	General Observations Management Recommendations	Estimated remaining contribution (yrs)	Tree Quality Category (BS5837)	Number of trees/ Area of group (m ²) / Length of Hedge (m)
			N	E	S	W											
T121	Fraxinus excelsior (Ash)	7.5	4	4	4	4	50	4	2	-	SM	Fair	Unremarkable tree, previously pollarded at 1.5m.	10+	C2	1 Tree	
T122	Acer pseudoplatanus (Sycamore)	12.5	5	5	5	5	79	3	2	4 (SW)	M	Fair	Growing in car park island, multiple stems from ground level.	20+	B2	1 Tree	
T123	Sorbus aria (Whitebeam)	10	6	4	4	6	79	450	1	2	-	M	Good	Pruning wounds where crown has been pruned back from road.	20+	B2	1 Tree
T124	Sorbus aria (Whitebeam)	10	6	4	4	6	79	450	1	2	-	M	Good	Pruning wounds where crown has been pruned back from road.	20+	B2	1 Tree
T125	Sorbus aria (Whitebeam)	10	6	4	4	6	79	450	1	2	-	M	Good	Pruning wounds where crown has been pruned back from road.	20+	B2	1 Tree
T126	Sorbus aria (Whitebeam)	10	6	4	4	6	79	450	1	2	-	M	Good	Pruning wounds where crown has been pruned back from road.	20+	B2	1 Tree
T127	Sorbus aria (Whitebeam)	10	6	4	4	6	79	450	1	2	-	M	Good	Pruning wounds where crown has been pruned back from road.	20+	B2	1 Tree
T128	Quercus rubra (Red Oak)	12.5	7	7	7	7	154	500	1	3	-	M	Dead	Dead.	<10	U	1 Tree
T129	Prunus avium (Wild Cherry)	10	9	9	9	9	254	1050	1	2	2 (N)	M	Good	Multiple leaders from 2m, multiple pruning wounds.	40+	A2	1 Tree
T130	Tilia X europaea (Common Lime)	12.5	6	6	6	6	113	400	1	2	-	M	Good	Epicormic growth on stem, previously lifted.	20+	B1	1 Tree
T131	Pyrus (Pear)	7.5	4	5	4	4	57	400	1	2	1 (E)	M	Fair	Stem bias to East.	10+	C2	1 Tree
T132	Tilia X europaea (Common Lime)	12.5	4	4	4	4	50	350	1	2	-	M	Good	Ivy on main stem.	20+	B1	1 Tree

Note: This survey is based on a brief visual inspection from the ground. It is not intended as a full arboricultural inspection.

- indicates estimated/offsite tree. * - indicates off site tree. FSB - First Significant Branch.

TREE SURVEY SCHEDULE

Site: Gatwick Airport
 Project Schedule Ref: JSL3287_751
 Drawing Reference: JSL3287_720-733
 Survey date: October 2023 - January 2024

Surveyor: Ross Carthew
 Status: For Planning
 Revision: A
 Notes: -



Ref. no	Species	Height (m)	Canopy Spread (m)				Crown Area	Stem dia. (mm)	Stem no. at 1.5m	Height of crown clearance (m)	FSB Height (Direction)	Age class	Condition	General Observations Management Recommendations	Estimated remaining contribution (yrs)	Tree Quality Category (BS5837)	Number of trees/ Area of group (m ²) / Length of Hedge (m)
			N	E	S	W											
T133	Acer pseudoplatanus (Sycamore)	12.5	4	4	4	4	50	350	1	2	-	M	Good	Unremarkable tree.	20+	B1	1 Tree
T134	Quercus robur (Common Oak)	20	11	11	11	11	380	900 800 800	3	3	-	M	Good	Multiple stems from ground level, ivy on main stem, minor deadwood.	40+	A1	1 Tree
T135	Quercus robur (Common Oak)	25	12	12	12	12	452	900 750	2	3	4 (N)	M	Fair	Large prominent tree within group, growing adjacent to drainage ditch.	40+	A1	1 Tree
T136	Quercus robur (Common Oak)	20	9	8	6	6	160	900	1	4	5 (NE)	M	Fair	Prominent tree within group, minor deadwood.	40+	A1	1 Tree
T137	Quercus robur (Common Oak)	20	12	12	12	12	452	1200	1	5	5 (S)	M	Fair	Prominent tree within group, minor deadwood.	40+	A1	1 Tree
T138	Salix alba (White Willow)	5	3	3	3	3	28	200	1	1	-	EM	Fair	Unremarkable tree.	10+	C2	1 Tree
T139	Quercus robur (Common Oak)	15	6	6	6	6	113	600 600 600	3	2	2.5 (W)	M	Fair	Growing withing carpark island, minor wound on lower stem, previously heavily reduced.	40+	A2	1 Tree
T140	Quercus robur (Common Oak)	15	3	5	8	7	94	600	1	5	6 (S)	M	Dead	Dead.	<10	U	1 Tree
T141	Quercus robur (Common Oak)	10	2	3	6	6	47	300	1	2	1.5 (S)	SM	Fair/Poor	Ivy clad st3m, poor form due to suppression from adjacent tree.	20+	B1	1 Tree
T142	Quercus robur (Common Oak)	10	6	5	3	6	78	400	1	2	1.5 (S)	SM	Fair/Poor	Ivy clad st3m, poor form due to suppression from adjacent tree.	20+	B1	1 Tree
T143	Quercus robur (Common Oak)	20	11	11	11	11	380	1250	1	4	2.5 (W)	M	Fair	Prominent tree growing on bank of drainage ditch within carpark island.	40+	A1	1 Tree
T144	Acer platanoides (Norway Maple)	5	3	4	3	4	38	250	1	2	1.5 (E)	SM	Fair/Poor	Poor shape and form, dieback and minor deadw88d.	10+	C2	1 Tree

Note: This survey is based on a brief visual inspection from the ground.
 It is not intended as a full arboricultural inspection.

- indicates estimated/offsite tree. * - indicates off site tree. FSB - First Significant Branch.

TREE SURVEY SCHEDULE

Site: Gatwick Airport
 Project Schedule Ref: JSL3287_751
 Drawing Reference: JSL3287_720-733
 Survey date: October 2023 - January 2024

Surveyor: Ross Carthew
 Status: For Planning
 Revision: A
 Notes: -



Ref. no	Species	Height (m)	Canopy Spread (m)				Crown Area	Stem dia. (mm)	Stem no. at 1.5m	Height of crown clearance (m)	FSB Height (Direction)	Age class	Condition	General Observations Management Recommendations	Estimated remaining contribution (yrs)	Tree Quality Category (BS5837)	Number of trees/ Area of group (m ²) / Length of Hedge (m)
			N	E	S	W											
T145	Acer platanoides (Norway Maple)	5	3	3	3	3	28	200	1	2	-	EM	Fair	Unremarkable tree.	10+	C2	1 Tree
T146	Acer platanoides (Norway Maple)	7.5	4	4	4	4	50	250	1	2	2 (S)	SM	Fair	Unremarkable tree.	20+	B2	1 Tree
T147	Aesculus hippocastanum (Horse Chestnut)	7.5	4	4	4	4	50	250	1	2	2 (S)	SM	Fair	Unremarkable tree.	20+	B2	1 Tree
T148	Quercus robur (Common Oak)	20	8	12	8	8	251	850	1	2	2 (NE)	M	Good	Prominent tree within group.	40+	A2	1 Tree
T149	Quercus rubra (Red Oak)	15	7	7	7	7	154	600	1	2	2.5 (SW)	M	Fair	Well established roadside tree.	40+	A2	1 Tree
T150	Quercus robur (Common Oak)	12.5	5	9	7	4	121	600	1	3	3 (NE)	M	Fair	Minor deadwood throughout sparce crown, crown bias to east due to group pressure.	20+	B1	1 Tree
T151	Quercus robur (Common Oak)	20	5	10	10	10	236	800	1	4	4 (W)	M	Fair	Sparce upper crown, minor deadwood throughout crown.	40+	A2	1 Tree
T152	Fagus sylvatica (Beech)	10	2.5	3	4	3	30	200	1	3	-	SM	Fair	Unremarkable tree.	10+	C2	1 Tree
T153	Fagus sylvatica (Beech)	12.5	3	2	3	2	20	250	1	3	-	SM	Fair	Unremarkable tree.	10+	C2	1 Tree
T154	Acer pseudoplatanus (Sycamore)	12.5	2.5	3	5	3	35	250 250	2	3	-	SM	Fair	Unremarkable tree.	10+	C2	1 Tree
T155	Tilia X europaea (Common Lime)	7.5	5	5	5	5	79	400	1	2	2 (NW)	EM	Good	Restricted inspection due to ivy, good potential.	20+	B2	1 Tree
T156	Tilia X europaea (Common Lime)	7.5	5	5	5	5	79	400	1	2	2 (NW)	EM	Good	Restricted inspection due to ivy, good potential.	20+	B2	1 Tree

Note: This survey is based on a brief visual inspection from the ground. It is not intended as a full arboricultural inspection.

- indicates estimated/offsite tree. * - indicates off site tree. FSB - First Significant Branch.

TREE SURVEY SCHEDULE

Site: Gatwick Airport
 Project Schedule Ref: JSL3287_751
 Drawing Reference: JSL3287_720-733
 Survey date: October 2023 - January 2024

Surveyor: Ross Carthew
 Status: For Planning
 Revision: A
 Notes: -



Ref. no	Species	Height (m)	Canopy Spread (m)				Crown Area	Stem dia. (mm)	Stem no. at 1.5m	Height of crown clearance (m)	FSB Height (Direction)	Age class	Condition	General Observations Management Recommendations	Estimated remaining contribution (yrs)	Tree Quality Category (BS5837)	Number of trees/ Area of group (m ²) Length of Hedge (m)
			N	E	S	W											
T157	Acer platanoides (Norway Maple)	7.5	5	5	5	79	200 200 150 150 150	5	3	3 (N)	EM	Fair/Poor	Multi-stemmed from ground level, moderate deadwood in crown, multiple pruning wounds on main stem.	10+	C2	1 Tree	
T158	Acer campestre (Field Maple)	7.5	4	4	4	50	400	1	2	2 (N)	EM	Fair/Poor	Sparce crown with moderate deadwood.	10+	C2	1 Tree	
T159	Salix alba (White Willow)	7.5	7	7	6	132	400 250 250 200	4	2	1 (S)	EM	Fair	Multi-stemmed from ground level, minor wounds in main stem, minor deadwood.	20+	B2	1 Tree	
T160	Fraxinus excelsior (Ash)	12.5	6	7	7	133	750	1	3	5 (SE)	M	Fair	Previously heavily reduced, minor deadwood.	20+	B2	1 Tree	
T161	Fraxinus excelsior (Ash)	12.5	6	7	7	133	650	1	3	5 (SE)	M	Fair	Previously heavily reduced, minor deadwood.	20+	B2	1 Tree	
T162	Acer platanoides (Norway Maple)	7.5	4	4	4	63	300	1	2	2 (W)	EM	Fair/Poor	Minor deadwood and dieback in upper crown.	10+	C2	1 Tree	
T163	Acer platanoides (Norway Maple)	10	4	4	4	50	300	1	2	2 (W)	EM	Good	In roadside verge, good potential.	10+	C2	1 Tree	
T164	Sorbus aucuparia (Rowan)	3	1	1	1	3	100	1	1	-	EM	Poor	Top of tree has snapped and is hanging, no long term potential.	<10	U	1 Tree	
T165	Acer pseudoplatanus (Sycamore)	5	3	3	2	24	150 150	2	2	2 (N)	SM	Poor	Minor deadwood and poor form.	10+	C2	1 Tree	
T166	Acer platanoides (Norway Maple)	10	4	2	3	33	300	1	2	2 (W)	EM	Good	In roadside verge, previously cut back from building.	10+	C2	1 Tree	
T167	Prunus avium (Wild Cherry)	7.5	4	4	4	50	400	1	2	2 (SE)	M	Fair/Poor	Minor deadwood, pruning wounds on main stem and lower crown.	10+	C2	1 Tree	
T168	Prunus avium (Wild Cherry)	7.5	3	3	3	28	400	1	2	2 (SE)	M	Fair/Poor	Minor deadwood, pruning wounds on main stem and lower crown.	10+	C2	1 Tree	

Note: This survey is based on a brief visual inspection from the ground.
 It is not intended as a full arboricultural inspection.

- indicates estimated/offsite tree. * - indicates off site tree. FSB - First Significant Branch.

TREE SURVEY SCHEDULE

Site: Gatwick Airport
 Project Schedule Ref: JSL3287_751
 Drawing Reference: JSL3287_720-733
 Survey date: October 2023 - January 2024

Surveyor: Ross Carthew
 Status: For Planning
 Revision: A
 Notes: -



Ref. no	Species	Height (m)	Canopy Spread (m)				Crown Area	Stem dia. (mm)	Stem no. at 1.5m	Height of crown clearance (m)	FSB Height (Direction)	Age class	Condition	General Observations Management Recommendations	Estimated remaining contribution (yrs)	Tree Quality Category (BS5837)	Number of trees/ Area of group (m ²) / Length of Hedge (m)
			N	E	S	W											
T169	Prunus avium (Wild Cherry)	10	4	4	4	4	50	650	1	2	2 (SE)	M	Dead	Dead.	<10	U	1 Tree
T170	Prunus laurocerasus (Cherry Laurel)	4	2	2	2	2	13	100 100 100 150	4	1	-	EM	Fair	Shrubby tree on carpark edge.	10+	C2	1 Tree
T171	Prunus laurocerasus (Cherry Laurel)	4	2	2	2	2	13	100 100 100 150	4	1	-	EM	Fair	Shrubby tree on carpark edge.	10+	C2	1 Tree
T172	Carpinus betulus (Hornbeam)	7.5	6	6	6	3	85	250	1	3	2 (E)	EM	Fair	Unremarkable tree.	10+	C2	1 Tree
T173	Carpinus betulus (Hornbeam)	7.5	6	4	3	3	47	200	1	3	1 (W)	EM	Fair	Unremarkable tree.	10+	C2	1 Tree
T174	Carpinus betulus (Hornbeam)	5	1	1	2	2	6	200	1	3	-	EM	Fair	Unremarkable tree.	10+	C2	1 Tree
T175	Carpinus betulus (Hornbeam)	5	1	3	4	4	25	200	1	3	2 (S)	EM	Fair	Unremarkable tree.	10+	C2	1 Tree
T176	Quercus robur (Common Oak)	10	7	5	7	6	123	850	1	2	2 (NW)	M	Fair/Poor	Previously heavily reduced, stem bifurcates at 2m, one leader missing strip of bark down entire length.	20+	B1	1 Tree
T177	Quercus robur (Common Oak)	12.5	6	6	6	6	113	750	1	3	3 (NE)	M	Fair	Minor deadwood, growing in carpark verge.	40+	A1	1 Tree
T178	Quercus robur (Common Oak)	7.5	3	3	3	3	28	200	1	3	3 (NE)	M	Fair	Growing in carpark verge, potential.	20+	B2	1 Tree
T179	Quercus robur (Common Oak)	7.5	4	4	5	4	57	350	1	3	3 (NE)	M	Good	Growing in carpark verge, good potential.	40+	A2	1 Tree
T180	Acer platanoides (Norway Maple)	12.5	6	5	6	5	95	400 450 450	3	2	1.5 (W)	M	Fair	Restricted inspection due to ivy, growing adjacent to telegraph pole and lv power line.	20+	B1	1 Tree

Note: This survey is based on a brief visual inspection from the ground. It is not intended as a full arboricultural inspection.

- indicates estimated/offsite tree. * - indicates off site tree. FSB - First Significant Branch.

TREE SURVEY SCHEDULE

Site: Gatwick Airport
 Project Schedule Ref: JSL3287_751
 Drawing Reference: JSL3287_720-733
 Survey date: October 2023 - January 2024

Surveyor: Ross Carthew
 Status: For Planning
 Revision: A
 Notes: -



Ref. no	Species	Height (m)	Canopy Spread (m)				Crown Area	Stem dia. (mm)	Stem no. at 1.5m	Height of crown clearance (m)	FSB Height (Direction)	Age class	Condition	General Observations Management Recommendations	Estimated remaining contribution (yrs)	Tree Quality Category (BS5837)	Number of trees/ Area of group (m ²) Length of Hedge (m)
			N	E	S	W											
T181	Fraxinus excelsior (Ash)	7.5	4	4	4	4	50	150 150 100 100 100	5	2	2 (E)	EM	Fair	Unremarkable tree, partiality growing through/ into fence.	10+	C2	1 Tree
T182	Fraxinus excelsior (Ash)	5	4	4	4	4	50	150	3	2	2 (E)	EM	Dead	Lopped to 5m, little to no live growth, almost entirely covered in ivy.	<10	U	1 Tree
T183	Quercus robur (Common Oak)	10	4	6	5	3	63	350	1	2	2 (SE)	M	Fair	Minor dieback/ deadwood in upper crown.	20+	B1	1 Tree
T184	Ligustrum lucidum (Broad Leaf Privet)	5	3.5	4	4	4	47	100	10	1	0 (W)	M	Good	Pruning wounds on lower stems, suppressed by adjacent tree.	10+	C2	1 Tree
T185	Acer platanoides (Norway Maple)	12.5	3	4	4	4	44	250	1	2	2.5 (E)	EM	Good	Good potential.	20+	B2	1 Tree
T186	Acer platanoides (Norway Maple)	12.5	3	4	4	4	44	200	1	3	4 (W)	EM	Good	Good potential.	20+	B2	1 Tree
T187	Aesculus hippocastanum (Horse Chestnut)	7.5	4	4	4	4	50	350	1	2	2 (W)	EM	Fair	Moderate deadwood; one dead leader.	10+	C2	1 Tree
T188	Acer platanoides (Norway Maple)	10	3	3	3	3	28	200	1	2	2 (N)	SM	Good	Upright habit.	20+	B2	1 Tree
T189	Acer platanoides (Norway Maple)	10	3	3	3	3	28	200	1	2	2 (N)	SM	Good	Upright habit.	20+	B2	1 Tree
T190	Salix alba (White Willow)	10	3	6	7	8	106	300	1	1	3 (E)	SM	Fair	Crown bias to south due to group pressure.	20+	B2	1 Tree
T191	Crataegus monogyna (Hawthorn)	3	2	2	2	2	13	100	5	1	-	M	Fair	Unremarkable tree.	10+	C2	1 Tree
T192	Quercus robur (Common Oak)	10	5	6	5	6	95	850	1	2	3 (S)	M	Fair/Poor	Multiple veteran features but lacks girth; deadwood throughout crown, missing main leader, large wound in base of tree with signs of decay, epicormic growth forming retrenched inner crown.	40+	A2	1 Tree

Note: This survey is based on a brief visual inspection from the ground.
 It is not intended as a full arboricultural inspection.

- indicates estimated/offsite tree. * - indicates off site tree. FSB - First Significant Branch.

TREE SURVEY SCHEDULE

Site: Gatwick Airport
 Project Schedule Ref: JSL3287_751
 Drawing Reference: JSL3287_720-733
 Survey date: October 2023 - January 2024

Surveyor: Ross Carthew
 Status: For Planning
 Revision: A
 Notes: -



Ref. no	Species	Height (m)	Canopy Spread (m)				Crown Area	Stem dia. (mm)	Stem no. at 1.5m	Height of crown clearance (m)	FSB Height (Direction)	Age class	Condition	General Observations Management Recommendations	Estimated remaining contribution (yrs)	Tree Quality Category (BS5837)	Number of trees/ Area of group (m ²) Length of Hedge (m)
			N	E	S	W											
T193	Quercus robur (Common Oak)	10	8	9	8	9	227	850	1	2	3 (NE)	M	Good	Good example of species., some minor deadwood.	40+	A2	1 Tree
T194	Fraxinus excelsior (Ash)	7.5	5	4	4	4	57	200 200 200	3	3	3 (W)	M	Fair	Minor deadwood, no signs of ash die back.	10+	C2	1 Tree
T195	Quercus robur (Common Oak)	7.5	5	5	5	5	79	600	1	2	1.5 (E)	M	Fair	Growing within hedgerow, ivy on main stem to inner crown.	40+	A2	1 Tree
T196	Fraxinus excelsior (Ash)	7.5	4	4	4	4	50	250	1	3	3 (W)	M	Fair	Minor deadwood, no signs of ash die back.	10+	C2	1 Tree
T197	Quercus robur (Common Oak)	5	1	1	1	1	3	600	1	5	-	M	Dead	Monolith.	<10	U	1 Tree
T198	Quercus robur (Common Oak)	10	5	5	5	2	55	300	1	2	-	M	Good	Tree on field boundary, ivy on stems, minor deadwood.	40+	A2	1 Tree
T199	Quercus robur (Common Oak)	10	5	2	5	5	55	300	1	2	-	M	Good	Tree on field boundary, ivy on stems, minor deadwood.	40+	A2	1 Tree
T200	Quercus robur (Common Oak)	12.5	2	5	5	2	38	600	1	2	-	M	Poor	Ganoderma fungal bracket at base of tree, major dieback throughout crown, woodpecker holes.	10+	C3	1 Tree
T201	Quercus robur (Common Oak)	12.5	5	5	3	2	39	600	1	2	-	M	Good	Large lightning strike wound down entire south side of stem exposing heartwood.	20+	B2	1 Tree
T202	Quercus robur (Common Oak)	12.5	5	2	5	5	55	600	1	2	-	M	Good	Minor deadwood.	40+	A2	1 Tree
T203	Salix caprea (Goat Willow)	5	5	5	5	5	79	250	1	2	-	M	Fair	Unremarkable tree.	10+	C2	1 Tree
T204	Quercus robur (Common Oak)	10	4	4	4	4	50	300	1	2	2.5 (S)	M	Good	Good potential.	40+	A2	1 Tree

Note: This survey is based on a brief visual inspection from the ground. It is not intended as a full arboricultural inspection.

- indicates estimated/offsite tree. * - indicates off site tree. FSB - First Significant Branch.

TREE SURVEY SCHEDULE

Site: Gatwick Airport
 Project Schedule Ref: JSL3287_751
 Drawing Reference: JSL3287_720-733
 Survey date: October 2023 - January 2024

Surveyor: Ross Carthew
 Status: For Planning
 Revision: A
 Notes: -



Ref. no	Species	Height (m)	Canopy Spread (m)				Crown Area	Stem dia. (mm)	Stem no. at 1.5m	Height of crown clearance (m)	FSB Height (Direction)	Age class	Condition	General Observations Management Recommendations	Estimated remaining contribution (yrs)	Tree Quality Category (BS5837)	Number of trees/ Area of group (m ²) Length of Hedge (m)
			N	E	S	W											
#T205	Quercus robur (Common Oak)	15	12	5	11	12	307	1100	1	2	2 (SW)	M	Good	Estimated values due to access, eastern crown has been pruned clear of powerlines, minor deadwood in crown.	40+	A1	1 Tree
T206	Salix alba (White Willow)	10	3	3	3	3	28	350	1	2	-	EM	Good	Unremarkable tree.	10+	C2	1 Tree
T207	Salix alba (White Willow)	10	3	3	3	3	28	300	1	2	-	EM	Good	Unremarkable tree.	10+	C2	1 Tree
T208	Populus tremula (Aspen)	7.5	3	3	3	3	28	150	1	2	-	EM	Good	Unremarkable tree.	10+	C2	1 Tree
T209	Betula pendula (Silver Birch)	7.5	2	2	2	2	13	150	1	2	-	EM	Good	Unremarkable tree.	10+	C2	1 Tree
T210	Populus tremula (Aspen)	7.5	3	3	3	3	28	150	1	2	-	EM	Good	Unremarkable tree.	10+	C2	1 Tree
T211	Populus tremula (Aspen)	7.5	3	3	3	3	28	150	1	2	-	EM	Good	Unremarkable tree.	10+	C2	1 Tree
T212	Populus tremula (Aspen)	7.5	3	3	3	3	28	150	1	2	-	EM	Good	Unremarkable tree.	10+	C2	1 Tree
T213	Quercus robur (Common Oak)	20	9	9	9	9	254	1300	1	2	2 (W)	V	Fair	Large open hollow in main trunk at 2m, large deadwood snags throughout crown, shriveled fungal fruiting body on lowest branch; possibly saprophytic.	40+	A3	1 Tree
T214	Quercus robur (Common Oak)	12.5	9	9	9	9	254	850	1	2	2.5 (E)	M	Good	Wound on South side of main stem from ground level to 1m, minor deadwood throughout crown.	40+	A2	1 Tree
T215	Quercus robur (Common Oak)	12.5	9	9	9	9	254	850	1	2	2.5 (SE)	M	Good	Significant tree within wooded setting, slight stem bias to southwest.	40+	A2	1 Tree
T216	Quercus robur (Common Oak)	10	6	6	6	6	113	600	1	2	-	M	Dead	Dead.	<10	U	1 Tree

Note: This survey is based on a brief visual inspection from the ground.
 It is not intended as a full arboricultural inspection.

- indicates estimated/offsite tree. * - indicates off site tree. FSB - First Significant Branch.

TREE SURVEY SCHEDULE

Site: Gatwick Airport
 Project Schedule Ref: JSL3287_751
 Drawing Reference: JSL3287_720-733
 Survey date: October 2023 - January 2024

Surveyor: Ross Carthew
 Status: For Planning
 Revision: A
 Notes: -



Ref. no	Species	Height (m)	Canopy Spread (m)				Crown Area	Stem dia. (mm)	Stem no. at 1.5m	Height of crown clearance (m)	FSB Height (Direction)	Age class	Condition	General Observations Management Recommendations	Estimated remaining contribution (yrs)	Tree Quality Category (BS5837)	Number of trees/ Area of group (m ²) Length of Hedge (m)
			N	E	S	W											
T217	Fraxinus excelsior (Ash)	7.5	3	6	5	6	78	300 250 150	3	2	2 (W)	EM	Fair	Multi-stemmed tree, poor form.	10+	C2	1 Tree
T218	Fraxinus excelsior (Ash)	10	6	6	6	6	113	650	1	2	-	M	Fair	Mature tree within group.	20+	B2	1 Tree
T219	Salix alba (White Willow)	10.5	6	5	5	5	86	350 200	2	3	3 (N)	EM	Fair	Unremarkable tree.	10+	C2	1 Tree
T220	Salix alba (White Willow)	7.5	5	3	1	3	25	200	1	1	1 (N)	EM	Fair	Unremarkable tree.	10+	C2	1 Tree
T221	Betula pendula (Silver Birch)	10	3	3	3	3	28	200	1	2	-	SM	Good	Unremarkable tree.	10+	C2	1 Tree
#T222	Salix fragilis (Crack Willow)	10	7	8	7	6	153	300 300 250 250 150 200	6	2	-	M	Good	Large multi-stemmed base with included unions.	20+	B2	1 Tree
*T223	Pinus sylvestris (Scots Pine)	12.5	5	5	5	5	79	700	1	2	2 (SW)	M	Good	Minor deadwood in the crown.	40+	A2	1 Tree
*T224	Salix X chrysocoma (Weeping Willow)	12.5	6	6	6	6	113	800	1	2	4 (SW)	M	Fair	Previously pollarded.	20+	B2	1 Tree
T225	Quercus robur (Common Oak)	5	3	3	3	3	28	150	1	2	-	Y	Good	Good potential.	10+	C2	1 Tree
#T226	Fraxinus excelsior (Ash)	7.5	3	3	3	3	28	200	1	2	-	EM	Fair	Estimated values due to access, growing in thick area of bramble.	10+	C2	1 Tree
#T227	Crataegus monogyna (Hawthorn)	7.5	3	3	3	3	28	200	1	2	-	EM	Fair	Estimated values due to access, growing in thick area of bramble.	10+	C2	1 Tree
T228	Pinus sylvestris (Scots Pine)	15	5	5	5	6	86	450	1	4	3 (W)	M	Good	Growing on the edge of dense group, long low limb to the west.	20+	B2	1 Tree

Note: This survey is based on a brief visual inspection from the ground. It is not intended as a full arboricultural inspection.

- indicates estimated/offsite tree. * - indicates off site tree. FSB - First Significant Branch.

TREE SURVEY SCHEDULE

Site: Gatwick Airport
 Project Schedule Ref: JSL3287_751
 Drawing Reference: JSL3287_720-733
 Survey date: October 2023 - January 2024

Surveyor: Ross Carthew
 Status: For Planning
 Revision: A
 Notes: -



Ref. no	Species	Height (m)	Canopy Spread (m)				Crown Area	Stem dia. (mm)	Stem no. at 1.5m	Height of crown clearance (m)	FSB Height (Direction)	Age class	Condition	General Observations Management Recommendations	Estimated remaining contribution (yrs)	Tree Quality Category (BS5837)	Number of trees/ Area of group (m ²) / Length of Hedge (m)
			N	E	S	W											
T229	Pinus sylvestris (Scots Pine)	15	7	6	6	6	123	550	1	4	3 (SW)	M	Dead	Dead.	<10	U	1 Tree
T230	Pinus sylvestris (Scots Pine)	15	7	7	7	7	154	550	1	4	3 (SW)	M	Poor	Upper crown is dying back, little live growth.	<10	U	1 Tree
T231	Prunus avium (Wild Cherry)	7.5	5	5	5	5	79	250	1	1	1.5 (SE)	M	Poor	Crown is mostly dead.	<10	U	1 Tree
T232	Quercus robur (Common Oak)	12.5	6	6	6	6	113	500	1	2	2 (S)	M	Good	Included unions at main nexus, minor deadwood in crown.	40+	A2	1 Tree
T233	Crataegus monogyna (Hawthorn)	5	3	3	3	3	28	200	1	1	-	EM	Fair	Growing in thick area of bramble.	10+	C2	1 Tree
T234	Crataegus monogyna (Hawthorn)	3	2	2	2	2	13	200	1	1	-	EM	Fair	Growing in thick area of bramble.	10+	C2	1 Tree
T235	Pyrus (Pear)	10	4	4	3	3	38	200 200 200	3	1	-	M	Fair	Suppressed by adjacent tree, multiple stems from 0.2m.	20+	B2	1 Tree
T236	Malus (Apple)	10	3	5	4	4	50	350	1	6	5 (W)	M	Fair/Poor	Prominent tree within area of scrub, several large secondary stems have failed and are laying in situ.	20+	B2	1 Tree
T237	Quercus robur (Common Oak)	12.5	2	4	7	7	66	350	1	3	2.5 (S)	M	Fair	Growing as part of dense group, crown bias to Southwest.	40+	A2	1 Tree
T238	Quercus robur (Common Oak)	15	10	10	10	10	314	950	1	2	3 (E)	M	Good	Good example of species, minor deadwood snags.	40+	A1	1 Tree
T239	Quercus robur (Common Oak)	10	6	6	6	6	113	400	1	2	2 (S)	M	Good	Good potential.	40+	A2	1 Tree
T240	Quercus robur (Common Oak)	12.5	8	8	8	8	201	950	1	2	2.5 (S)	M	Fair	Road within RPA, some minor deadwood in canopy, small hanging branch.	40+	A2	1 Tree

Note: This survey is based on a brief visual inspection from the ground. It is not intended as a full arboricultural inspection.

- indicates estimated/offsite tree. * - indicates off site tree. FSB - First Significant Branch.

TREE SURVEY SCHEDULE

Site: Gatwick Airport
 Project Schedule Ref: JSL3287_751
 Drawing Reference: JSL3287_720-733
 Survey date: October 2023 - January 2024

Surveyor: Ross Carthew
 Status: For Planning
 Revision: A
 Notes: -



Ref. no	Species	Height (m)	Canopy Spread (m)				Crown Area	Stem dia. (mm)	Stem no. at 1.5m	Height of crown clearance (m)	FSB Height (Direction)	Age class	Condition	General Observations Management Recommendations	Estimated remaining contribution (yrs)	Tree Quality Category (BS5837)	Number of trees/ Area of group (m ²) / Length of Hedge (m)
			N	E	S	W											
T241	Quercus robur (Common Oak)	12.5	4	5	4	5	64	500	1	2	2 (E)	M	Dead	Dead.	<10	U	1 Tree
T242	Quercus robur (Common Oak)	20	15	13	13	13	572	1050	1	3	3 (N)	M	Good	Good example of species, stem bifurcates at 4m, some minor deadwood within crown.	40+	A1	1 Tree
T243	Quercus robur (Common Oak)	12.5	8	8	8	8	201	650	1	4	-	M	Fair	Growing within dense group.	40+	A2	1 Tree
T244	Unknown (Unknown)	10	7	7	7	7	154	650	1	4	-	M	Dead	Dead, growing within dense group.	<10	U	1 Tree
T245	Quercus robur (Common Oak)	12.5	12	12	12	10	415	850	1	4	-	M	Fair	Growing within dense group, some deadwood snags, fallen branch hanging in lower crown.	40+	A2	1 Tree
T246	Fraxinus excelsior (Ash)	10	6	6	6	6	113	500	1	1	1 (E)	M	Fair	Unremarkable tree.	20+	B2	1 Tree
T247	Quercus robur (Common Oak)	12.5	10	10	10	10	314	700	1	4	4 (S)	M	Good	Minor deadwood.	40+	A1	1 Tree
T248	Acer platanoides (Norway Maple)	7.5	4	5	4	4	57	300	1	2	-	EM	Fair	Unremarkable tree.	10+	C2	1 Tree
T249	Acer platanoides (Norway Maple)	7.5	3	3	3	2	24	200	1	2	-	EM	Fair	Unremarkable tree.	10+	C2	1 Tree
T250	Acer platanoides (Norway Maple)	7.5	3	2	1	1	8	200	1	2	-	EM	Fair	Unremarkable tree.	10+	C2	1 Tree
T251	Crataegus monogyna (Hawthorn)	3	2	2	2	2	13	150	1	0	-	M	Fair	Unremarkable tree.	10+	C2	1 Tree
T252	Crataegus monogyna (Hawthorn)	3	2	2	2	2	13	150	1	0	-	M	Fair	Unremarkable tree.	10+	C2	1 Tree

Note: This survey is based on a brief visual inspection from the ground. It is not intended as a full arboricultural inspection.

- indicates estimated/offsite tree. * - indicates off site tree. FSB - First Significant Branch.

TREE SURVEY SCHEDULE

Site: Gatwick Airport
 Project Schedule Ref: JSL3287_751
 Drawing Reference: JSL3287_720-733
 Survey date: October 2023 - January 2024

Surveyor: Ross Carthew
 Status: For Planning
 Revision: A
 Notes: -



Ref. no	Species	Height (m)	Canopy Spread (m)				Crown Area	Stem dia. (mm)	Stem no. at 1.5m	Height of crown clearance (m)	FSB Height (Direction)	Age class	Condition	General Observations Management Recommendations	Estimated remaining contribution (yrs)	Tree Quality Category (BS5837)	Number of trees/ Area of group (m ²) / Length of Hedge (m)
			N	E	S	W											
T253	Crataegus monogyna (Hawthorn)	3	3	3	3	3	28	150	1	0	-	M	Fair	Unremarkable tree.	10+	C2	1 Tree
T254	Corylus avellana (Hazel)	3	2	2	2	2	13	150	1	0	-	M	Fair	Unremarkable tree.	10+	C2	1 Tree
T255	Acer platanoides (Norway Maple)	7.5	3	4	4	3	38	200 200 150 100	4	1	2 (NE)	EM	Fair	Unremarkable multistemmed tree.	10+	C2	1 Tree
T256	Acer platanoides (Norway Maple)	10	4	4	4	4	50	250 250 200 200 150	5	2	2 (NE)	EM	Fair	Unremarkable multistemmed tree.	10+	C2	1 Tree
T257	Quercus robur (Common Oak)	7.5	4	3	4	4	44	250	1	2	2 (SW)	EM	Good	Good potential.	20+	B2	1 Tree
T258	Quercus robur (Common Oak)	15	9	9	9	9	254	850	1	2	3 (N)	M	Good	Good example of species, some minor deadwood.	40+	A1	1 Tree
T259	Quercus robur (Common Oak)	10	6	6	6	6	113	650	1	3	-	M	Good	Previously heavily reduced, otherwise in good condition.	40+	A2	1 Tree
T260	Quercus robur (Common Oak)	12.5	6	6	6	6	113	650	1	2	-	M	Good	Pruning wounds on lower stem; occluded.	40+	A2	1 Tree
T261	Quercus robur (Common Oak)	15	7	8	7	7	165	900	1	2	-	M	Good	Good example of species.	40+	A2	1 Tree
T262	Quercus robur (Common Oak)	10	5	5	5	5	79	600	1	3	-	EM	Good	Ivy clad stem.	40+	A2	1 Tree
T263	Quercus robur (Common Oak)	12.5	7	7	7	7	154	1200	1	1	-	M	Fair	Previously heavily reduced, ivy clad stem and inner crown; limited inspection.	40+	A1	1 Tree
T264	Carpinus betulus (Hornbeam)	10	5	5	5	5	79	250 200 200 200 150	5	1	-	M	Fair	Multi-stemmed from ground level.	20+	B2	1 Tree

Note: This survey is based on a brief visual inspection from the ground. It is not intended as a full arboricultural inspection.

- indicates estimated/offsite tree. * - indicates off site tree. FSB - First Significant Branch.

TREE SURVEY SCHEDULE

Site: Gatwick Airport
 Project Schedule Ref: JSL3287_751
 Drawing Reference: JSL3287_720-733
 Survey date: October 2023 - January 2024

Surveyor: Ross Carthew
 Status: For Planning
 Revision: A
 Notes: -



Ref. no	Species	Height (m)	Canopy Spread (m)				Crown Area	Stem dia. (mm)	Stem no. at 1.5m	Height of crown clearance (m)	FSB Height (Direction)	Age class	Condition	General Observations Management Recommendations	Estimated remaining contribution (yrs)	Tree Quality Category (BS5837)	Number of trees/ Area of group (m ²) / Length of Hedge (m)
			N	E	S	W											
T265	Acer campestre (Field Maple)	7.5	3.5	3.5	3.5	3.5	38	250	1	2	-	EM	Fair	Growing within extremely small tree pit.	10+	C2	1 Tree
T266	Platanus X hispanica (London Plane)	12.5	6	6	6	6	113	300 300 250	3	1	-	M	Fair	Multi-stemmed tree, dominant within group.	20+	B2	1 Tree
T267	Fraxinus excelsior (Ash)	7.5	2	2	2	2	13	150	1	2	-	M	Fair	Unremarkable tree.	10+	C2	1 Tree
T268	Acer campestre (Field Maple)	3	1	1	1	1	3	100	1	2	-	EM	Fair	Growing within extremely small tree pit.	10+	C2	1 Tree
T269	Acer campestre (Field Maple)	7.5	4	4	4	4	50	250	1	2	-	EM	Fair	Growing within extremely small tree pit.	10+	C2	1 Tree
T270	Acer campestre (Field Maple)	7.5	3	3	3	3	28	150	1	2	-	EM	Fair	Growing within extremely small tree pit.	10+	C2	1 Tree
T271	Acer campestre (Field Maple)	7.5	3	3	3	3	28	150	1	2	-	EM	Fair	Growing within extremely small tree pit.	10+	C2	1 Tree
#T272	Fraxinus excelsior (Ash)	20	10	8	10	9	269	600 350 500	3	2	4 (S)	M	Fair	Estimated values due to access, twin stems from ground level, minor occluded wound on East main stem at 4m, minor deadwood.	40+	A2	1 Tree
#T273	Crataegus monogyna (Hawthorn)	5	2.5	2.5	2.5	2.5	20	100 100 100 100	4	1	0.5 (W)	EM	Fair	Unremarkable tree.	10+	C2	1 Tree
#T274	Quercus robur (Common Oak)	10	4	1	1	7	31	300	1	2	4 (W)	SM	Fair	Estimated values due to access, heavily suppressed by adjacent trees, crown bias to west.	10+	C2	1 Tree
#T275	Quercus robur (Common Oak)	15	3	9	10	9	179	750	1	2	2 (S)	M	Fair	Estimated values due to access, crown bias to South due to group pressure, minor deadwood.	40+	A2	1 Tree
#T276	Fraxinus excelsior (Ash)	20	10	10	10	10	314	700 650 600 300 350 350	6	2	4 (W)	M	Fair	Estimated values due to access, multi-stemmed from ground level, moderate deadwood in lower crown, some included unions between stems.	40+	A2	1 Tree

Note: This survey is based on a brief visual inspection from the ground. It is not intended as a full arboricultural inspection.

- indicates estimated/offsite tree. * - indicates off site tree. FSB - First Significant Branch.

TREE SURVEY SCHEDULE

Site: Gatwick Airport
 Project Schedule Ref: JSL3287_751
 Drawing Reference: JSL3287_720-733
 Survey date: October 2023 - January 2024

Surveyor: Ross Carthew
 Status: For Planning
 Revision: A
 Notes: -



Ref. no	Species	Height (m)	Canopy Spread (m)				Crown Area	Stem dia. (mm)	Stem no. at 1.5m	Height of crown clearance (m)	FSB Height (Direction)	Age class	Condition	General Observations Management Recommendations	Estimated remaining contribution (yrs)	Tree Quality Category (BS5837)	Number of trees/ Area of group (m ²) Length of Hedge (m)
			N	E	S	W											
#T277	Crataegus monogyna (Hawthorn)	5	5	5	5	5	79	250 250 250	3	0	-	M	Dead	Estimated values due to access, triple stemmed tree has failed at the base, remains laying in situ.	<10	U	1 Tree
T278	Malus (Apple)	10	5	3	7	5	75	500	1	2	2 (NW)	M	Fair	Tree growing on edge of wooded area, ivy on main stem.	20+	B2	1 Tree
T279	Fraxinus excelsior (Ash)	10	3	3	4	3	33	350	1	2	1.5 (W)	M	Fair	Unremarkable tree.	10+	C2	1 Tree
T280	Salix caprea (Goat Willow)	5	1	4	6	2	31	250	1	2	2 (S)	EM	Fair/Poor	Wound at base of stem and heavy stem lean to Southeast.	10+	C2	1 Tree
T281	Fraxinus excelsior (Ash)	10	2.5	2.5	2.5	2.5	20	350	1	2	2 (E)	M	Fair	Unremarkable tree.	10+	C2	1 Tree
T282	Tilia X europaea (Common Lime)	10	5	5	5	5	79	350 350	2	2	2 (SE)	M	Fair	Pruning snags in lower crown, main stem bifurcates at 1m.	20+	B2	1 Tree
T283	Tilia X europaea (Common Lime)	7.5	2	4	4	4	38	300	1	2	2 (SE)	M	Fair	Pruning snags in lower crown.	10+	C2	1 Tree
T284	Tilia X europaea (Common Lime)	10	2	4	4	4	38	150 200	2	2	3 (S)	M	Fair	Pruning snags in lower crown.	10+	C2	1 Tree
G1	Quercus robur (Common Oak)	10	-	-	-	-	-	500 (avg.)	-	2	-	EM	Fair	Group previously reduced, minor deadwood throughout.	40+	A2	4 Trees
G2	Crataegus monogyna (Hawthorn), Prunus spinosa (Blackthorn)	4	-	-	-	-	-	100 (avg.)	-	0	-	M	Good	Unremarkable scrubby group alongside drainage ditch.	10+	C2	291 (Area)
G3	Quercus robur (Common Oak)	12.5	-	-	-	-	-	550 (avg.)	-	0	-	M	Good	Growing astride drainage ditch, some minor deadwood throughout group.	40+	A2	5 Trees

Note: This survey is based on a brief visual inspection from the ground. It is not intended as a full arboricultural inspection.

- indicates estimated/offsite tree. * - indicates off site tree. FSB - First Significant Branch.

TREE SURVEY SCHEDULE

Site: Gatwick Airport
 Project Schedule Ref: JSL3287_751
 Drawing Reference: JSL3287_720-733
 Survey date: October 2023 - January 2024

Surveyor: Ross Carthew
 Status: For Planning
 Revision: A
 Notes: -



Ref. no	Species	Height (m)	Canopy Spread (m)				Crown Area	Stem dia. (mm)	Stem no. at 1.5m	Height of crown clearance (m)	FSB Height (Direction)	Age class	Condition	General Observations Management Recommendations	Estimated remaining contribution (yrs)	Tree Quality Category (BS5837)	Number of trees/ Area of group (m ²) / Length of Hedge (m)
			N	E	S	W											
G4	Crataegus monogyna (Hawthorn), Larix decidua (European Larch), Prunus spinosa (Blackthorn), Quercus robur (Common Oak), Pinus sylvestris (Scots Pine), Acer campestre (Field Maple), Alnus glutinosa (Common Alder), Prunus avium (Wild Cherry)	10	-	-	-	-	-	200 (avg.)	-	0	-	SM	Fair	Restricted inspection due to vegetation, estimated values due to access.	10+	C2	1057 (Area)
G5	Salix fragilis (Crack Willow)	5	-	-	-	-	-	150 (avg.)	-	0	-	M	Fair	Linear group of multi-stemmed trees growing within drainage ditch.	10+	C2	246 (Area)
G6	Quercus robur (Common Oak)	12.5	-	-	-	-	-	550 (avg.)	-	1	-	EM	Fair	Linear group alongside pond, minor deadwood throughout group.	40+	A2	8 Trees
G7	Salix fragilis (Crack Willow), Prunus spinosa (Blackthorn), Crataegus monogyna (Hawthorn)	5	-	-	-	-	-	100 (avg.)	-	0	-	M	Fair	Scrubby unremarkable group along top of embankment.	10+	C2	359 (Area)
G8	Quercus robur (Common Oak)	15	-	-	-	-	-	750 (avg.)	-	3	-	M	Fair	Group of three mature trees with shared canopy, deadwood throughout.	40+	A2	3 Trees
G9	Quercus robur (Common Oak), Fraxinus excelsior (Ash)	15	-	-	-	-	-	750 (avg.)	-	3	-	M	Fair	Group of trees with shared canopies, minor deadwood throughout, ash within group suppressed by larger oaks.	40+	A2	1107 (Area)
G10	Quercus robur (Common Oak)	15	-	-	-	-	-	800 (avg.)	-	3	-	M	Fair	Non continuous group of trees growing along drainage ditch, most in good condition, most have minor deadwood.	40+	A1	10 Trees
G11	Quercus robur (Common Oak), Crataegus monogyna (Hawthorn), Fraxinus excelsior (Ash)	17.5	-	-	-	-	-	700 (avg.)	-	2	-	M	Fair	Semi continuous group of trees growing along field boundary, trees in group almost all oak, continuous hawthorn hedge follows field boundary below group.	40+	A2	3624 (Area)

Note: This survey is based on a brief visual inspection from the ground. It is not intended as a full arboricultural inspection.

- indicates estimated/offsite tree. * - indicates off site tree. FSB - First Significant Branch.

TREE SURVEY SCHEDULE

Site: Gatwick Airport
 Project Schedule Ref: JSL3287_751
 Drawing Reference: JSL3287_720-733
 Survey date: October 2023 - January 2024

Surveyor: Ross Carthew
 Status: For Planning
 Revision: A
 Notes: -



Ref. no	Species	Height (m)	Canopy Spread (m)				Crown Area	Stem dia. (mm)	Stem no. at 1.5m	Height of crown clearance (m)	FSB Height (Direction)	Age class	Condition	General Observations Management Recommendations	Estimated remaining contribution (yrs)	Tree Quality Category (BS5837)	Number of trees/ Area of group (m ²) Length of Hedge (m)
			N	E	S	W											
G12	Salix alba (White Willow), Prunus spinosa (Blackthorn), Crataegus monogyna (Hawthorn), Acer campestre (Field Maple), Fraxinus excelsior (Ash), Quercus robur (Common Oak), Carpinus betulus (Hornbeam)	10	-	-	-	-	-	300 (avg.)	-	2	-	EM	Fair	Continuous group of trees growing on either bank of stream.	10+	C2	1638 (Area)
G13	Quercus robur (Common Oak)	17.5	-	-	-	-	-	600 (avg.)	-	3	-	M	Fair	Linear group of trees growing alongside drainage ditch, most in fair condition, some multi-stemmed, moderate deadwood throughout.	40+	A2	8 Trees
G14	Quercus robur (Common Oak)	15	-	-	-	-	-	600 (avg.)	-	3	-	M	Fair	Linear group of trees growing alongside drainage ditch, most in good condition, minor deadwood throughout group.	40+	A2	944 (Area)
G15	Quercus robur (Common Oak)	17.5	-	-	-	-	-	700 (avg.)	-	1	-	M	Good	Linear group on field boundary, minor deadwood in crown.	40+	A2	636 (Area)
G16	Crataegus monogyna (Hawthorn), Quercus robur (Common Oak), Salix caprea (Goat Willow)	7.5	-	-	-	-	-	250 (avg.)	-	0	-	SM	Fair	Hedge like boundary group of mostly hawthorn with the occasional small oak.	20+	B2	1203 (Area)
G17	Quercus robur (Common Oak)	15	-	-	-	-	-	700 (avg.)	-	1	-	M	Fair	Linear group of mature trees, minor deadwood throughout.	40+	A3	826 (Area)
G18	Quercus robur (Common Oak)	15	-	-	-	-	-	750 (avg.)	-	1	-	M	Fair	Linear group of mature trees, minor deadwood throughout.	40+	A3	1212 (Area)
G19	Acer campestre (Field Maple)	3	-	-	-	-	-	50 (avg.)	-	2	-	Y	Fair	Newly planted trees.	10+	C2	7 Trees

Note: This survey is based on a brief visual inspection from the ground.
 It is not intended as a full arboricultural inspection.

- indicates estimated/offsite tree. * - indicates off site tree. FSB - First Significant Branch.

TREE SURVEY SCHEDULE

Site: Gatwick Airport
 Project Schedule Ref: JSL3287_751
 Drawing Reference: JSL3287_720-733
 Survey date: October 2023 - January 2024

Surveyor: Ross Carthew
 Status: For Planning
 Revision: A
 Notes: -



Ref. no	Species	Height (m)	Canopy Spread (m)				Crown Area	Stem dia. (mm)	Stem no. at 1.5m	Height of crown clearance (m)	FSB Height (Direction)	Age class	Condition	General Observations Management Recommendations	Estimated remaining contribution (yrs)	Tree Quality Category (BS5837)	Number of trees/ Area of group (m ²) Length of Hedge (m)
			N	E	S	W											
G20	Acer campestre (Field Maple), Crataegus monogyna (Hawthorn), Quercus robur (Common Oak), Quercus cerris (Turkey Oak), Salix caprea (Goat Willow)	5	-	-	-	-	-	150 (avg.)	-	0	-	SM	Good	Area of young bushy trees growing along woodland edge.	10+	C2	1086 (Area)
G21	Acer campestre (Field Maple), Salix caprea (Goat Willow)	10	-	-	-	-	-	200 (avg.)	-	0	-	EM	Fair	Lower quality trees growing along woodland edge, most growing within drainage ditch.	10+	C2	1244 (Area)
G22	Fraxinus excelsior (Ash)	17.5	-	-	-	-	-	400 (avg.)	-	3	-	M	Fair/Poor	Restricted inspection due to vegetation, row of trees growing within scrubby hedgerow, some sparse crowns within group; possibly ash die back.	20+	B2	446 (Area)
G23	Quercus robur (Common Oak)	20	-	-	-	-	-	750 (avg.)	-	1	-	M	Fair	Linear group of trees growing within scrubby hedgerow, most in good condition, minor deadwood throughout.	40+	A2	996 (Area)
G24	Salix caprea (Goat Willow), Crataegus monogyna (Hawthorn), Quercus robur (Common Oak), Prunus spinosa (Blackthorn)	5	-	-	-	-	-	150 (avg.)	-	0	-	EM	Fair	Dense scrubby group.	10+	C2	1380 (Area)
G25	Quercus robur (Common Oak)	7.5	-	-	-	-	-	450 (avg.)	-	1	-	M	Fair	Group of trees growing within scrub area, minor deadwood throughout.	20+	B2	439 (Area)
G26	Salix caprea (Goat Willow)	5	-	-	-	-	-	200 (avg.)	-	0	-	M	Fair	Dense area of bushy trees.	10+	C2	440 (Area)
G27	Quercus robur (Common Oak)	10	-	-	-	-	-	500 (avg.)	-	2	-	SM	Good	Restricted inspection due to vegetation, estimated values due to access, trees growing within hedgerow.	40+	A2	7 Trees
G28	Salix caprea (Goat Willow)	5	-	-	-	-	-	100 (avg.)	-	0	-	M	Fair	Dense area of bushy trees.	10+	C2	81 (Area)
G29	Salix alba (White Willow), Salix caprea (Goat Willow)	5	-	-	-	-	-	150 (avg.)	-	0	0.5 (N)	EM	Good	Unremarkable trees, growing on bank of stream.	10+	C2	328 (Area)

Note: This survey is based on a brief visual inspection from the ground. It is not intended as a full arboricultural inspection.

- indicates estimated/offsite tree. * - indicates off site tree. FSB - First Significant Branch.

TREE SURVEY SCHEDULE

Site: Gatwick Airport
 Project Schedule Ref: JSL3287_751
 Drawing Reference: JSL3287_720-733
 Survey date: October 2023 - January 2024

Surveyor: Ross Carthew
 Status: For Planning
 Revision: A
 Notes: -



Ref. no	Species	Height (m)	Canopy Spread (m)				Crown Area	Stem dia. (mm)	Stem no. at 1.5m	Height of crown clearance (m)	FSB Height (Direction)	Age class	Condition	General Observations Management Recommendations	Estimated remaining contribution (yrs)	Tree Quality Category (BS5837)	Number of trees/ Area of group (m ²) Length of Hedge (m)
			N	E	S	W											
G30	Salix alba (White Willow), Salix caprea (Goat Willow), Salix fragilis (Crack Willow)	5	-	-	-	-	-	150 (avg.)	-	0	0.5 (N)	EM	Good	Unremarkable tree, plotted from aerial images, trees growing alongside stream within reedbeds.	10+	C2	1 Trees
G31	Quercus robur (Common Oak), Crataegus monogyna (Hawthorn), Prunus spinosa (Blackthorn)	17.5	-	-	-	-	-	500 (avg.)	-	1	-	M	Good	Restricted inspection due to vegetation, estimated values due to access, linear group of mature trees, minor deadwood throughout.	40+	A3	3006 (Area)
G32	Quercus robur (Common Oak), Corylus avellana (Hazel), Prunus spinosa (Blackthorn), Crataegus monogyna (Hawthorn), Salix caprea (Goat Willow)	12.5	-	-	-	-	-	550 (avg.)	-	3	-	M	Fair	Row of oak trees with dense understory, follows rough line of drainage ditch.	40+	A2	1371 (Area)
G33	Salix alba (White Willow)	7.5	-	-	-	-	-	150 (avg.)	-	0	0.5 (N)	EM	Good	Unremarkable tree, growing on bank of stream.	10+	C2	909 (Area)
G34	Salix alba (White Willow), Salix caprea (Goat Willow), Salix fragilis (Crack Willow), Populus tremula (Aspen)	5	-	-	-	-	-	150 (avg.)	-	0	0 (N)	EM	Good	Unremarkable tree, plotted from aerial images, trees growing alongside stream within reedbeds.	10+	C2	22 Trees
G35	Quercus robur (Common Oak)	17.5	-	-	-	-	-	500 (avg.)	-	1	-	M	Fair	Estimated values due to access, linear group of mature trees, minor deadwood throughout.	40+	A3	2261 (Area)
G36	Fraxinus excelsior (Ash), Quercus robur (Common Oak), Prunus spinosa (Blackthorn), Crataegus monogyna (Hawthorn), Salix alba (White Willow)	5	-	-	-	-	-	150 (avg.)	-	0	-	SM	Good	Area of young trees.	10+	C2	728 (Area)
G37	Tilia X europaea (Common Lime)	7.5	-	-	-	-	-	200 (avg.)	-	2	-	EM	Fair	Group all growing close to fenceline.	10+	C2	7 Trees

Note: This survey is based on a brief visual inspection from the ground. It is not intended as a full arboricultural inspection.

- indicates estimated/offsite tree. * - indicates off site tree. FSB - First Significant Branch.

TREE SURVEY SCHEDULE

Site: Gatwick Airport
 Project Schedule Ref: JSL3287_751
 Drawing Reference: JSL3287_720-733
 Survey date: October 2023 - January 2024

Surveyor: Ross Carthew
 Status: For Planning
 Revision: A
 Notes: -



Ref. no	Species	Height (m)	Canopy Spread (m)				Crown Area	Stem dia. (mm)	Stem no. at 1.5m	Height of crown clearance (m)	FSB Height (Direction)	Age class	Condition	General Observations Management Recommendations	Estimated remaining contribution (yrs)	Tree Quality Category (BS5837)	Number	
			N	E	S	W											of trees/ (m²)	Area of group Length of Hedge (m)
G38	Tilia X europaea (Common Lime)	10	-	-	-	-	-	300 (avg.)	-	2	-	SM	Good	Group of sm trees with good potential, some pruning wounds on stems.	20+	B2	5	Trees
G39	Carpinus betulus (Hornbeam)	10	-	-	-	-	-	200 (avg.)	-	0	-	EM	Good	Stems close to/ branches abutting fence, encroaching on phone line/ pole.	20+	B2	280	(Area)
G40	Quercus robur (Common Oak), Salix caprea (Goat Willow), Fraxinus excelsior (Ash), Acer pseudoplatanus (Sycamore), Pyrus (Pear), Acer campestre (Field Maple), Prunus avium (Wild Cherry)	7.5	-	-	-	-	-	200 (avg.)	-	2	-	SM	Fair/Poor	Several trees within group have dieback; mostly ash due to ash die back, several have major deadwood/ poor condition.	10+	C2	982	(Area)
G41	Acer platanoides (Norway Maple), Ulmus spp.	7.5	-	-	-	-	-	200 (avg.)	-	2	-	SM	Fair	Cluster of young trees, acer with good potential, and declining elm.	10+	C2	143	(Area)
G42	Ulmus spp., Crataegus monogyna (Hawthorn)	7.5	-	-	-	-	-	150 (avg.)	-	1	-	M	Fair	Mostly elm, limited potential.	10+	C2	297	(Area)
G43	Quercus robur (Common Oak)	10	-	-	-	-	-	300 (avg.)	-	1	-	EM	Fair	Three trees on edge of group, all have slightly poor form.	20+	B1	3	Trees
G44	Quercus rubra (Red Oak)	5	-	-	-	-	-	100 (avg.)	-	2	-	SM	Fair/Poor	Young carpark trees, most with dieback in upper crown.	10+	C1	68	Trees
G45	Quercus rubra (Red Oak)	7.5	-	-	-	-	-	150 (avg.)	-	2	-	SM	Fair	Young carpark trees.	20+	B2	3	Trees
G46	Quercus rubra (Red Oak)	7.5	-	-	-	-	-	150 (avg.)	-	2	-	SM	Fair	Young carpark trees.	20+	B2	15	Trees
G47	Betula pendula (Silver Birch)	7.5	-	-	-	-	-	150 (avg.)	-	2	-	SM	Fair	Unremarkable group of trees.	10+	C2	529	(Area)
G48	Salix alba (White Willow)	3	-	-	-	-	-	200 (avg.)	-	0	-	SM	Fair	Restricted inspection due to vegetation, estimated values due to access.	10+	C2	3	Trees

Note: This survey is based on a brief visual inspection from the ground.
 It is not intended as a full arboricultural inspection.

- indicates estimated/offsite tree. * - indicates off site tree. FSB - First Significant Branch.

TREE SURVEY SCHEDULE

Site: Gatwick Airport
 Project Schedule Ref: JSL3287_751
 Drawing Reference: JSL3287_720-733
 Survey date: October 2023 - January 2024

Surveyor: Ross Carthew
 Status: For Planning
 Revision: A
 Notes: -



Ref. no	Species	Height (m)	Canopy Spread (m)				Crown Area	Stem dia. (mm)	Stem no. at 1.5m	Height of crown clearance (m)	FSB Height (Direction)	Age class	Condition	General Observations Management Recommendations	Estimated remaining contribution (yrs)	Tree Quality Category (BS5837)	Number	
			N	E	S	W											of trees/ (m²)	Area of group Length of Hedge (m)
G49	Pyrus (Pear)	7.5	-	-	-	-	-	200 (avg.)	-	2	-	M	Good	Nice continuous group.	20+	B2	356 (Area)	
G50	Carpinus betulus (Hornbeam), Prunus avium (Wild Cherry)	7.5	-	-	-	-	-	350 (avg.)	-	2	-	M	Good	Trees growing within island.	20+	B2	3 Trees	
G51	Salix alba (White Willow)	3	-	-	-	-	-	200 (avg.)	-	0	-	SM	Fair	Restricted inspection due to vegetation, estimated values due to access.	10+	C2	95 (Area)	
G52	Carpinus betulus (Hornbeam)	7.5	-	-	-	-	-	300 (avg.)	-	1	-	M	Fair	Group of trees on car park island.	10+	C2	3 Trees	
G53	Prunus lusitanica (Portugal Laurel)	5	-	-	-	-	-	200 (avg.)	-	0	-	M	Good	Cluster on carpark island.	10+	C2	102 (Area)	
G54	Tilia X europaea (Common Lime)	5	-	-	-	-	-	200 (avg.)	-	1	-	SM	Fair	Group of young lime trees, many with basal growth.	10+	C2	444 (Area)	
G55	Tilia X europaea (Common Lime)	5	-	-	-	-	-	200 (avg.)	-	1	-	SM	Fair	Group of young lime trees, many with basal growth.	10+	C2	349 (Area)	
G56	Acer campestre (Field Maple)	7.5	-	-	-	-	-	250 (avg.)	-	2	-	EM	Fair	Linear group growing alongside drainage ditch.	20+	B2	374 (Area)	
G57	Acer campestre (Field Maple), Liquidambar styraciflua (Sweet Gum), Acer platanoides (Norway Maple)	7.5	-	-	-	-	-	250 (avg.)	-	2	-	EM	Fair	Linear group growing alongside drainage ditch.	20+	B2	998 (Area)	
G58	Quercus robur (Common Oak)	12.5	-	-	-	-	-	600 (avg.)	-	2	-	M	Fair	Estimated values due to access, group of mature oak, minor deadwood throughout group.	40+	A2	7 Trees	
G59	Salix fragilis (Crack Willow)	7.5	-	-	-	-	-	150 (avg.)	-	2	-	EM	Good	Fence line group formed of two multi-stemmed clusters of willow, some minor wounds in lower crown.	10+	C2	85 (Area)	

Note: This survey is based on a brief visual inspection from the ground. It is not intended as a full arboricultural inspection.

- indicates estimated/offsite tree. * - indicates off site tree. FSB - First Significant Branch.

TREE SURVEY SCHEDULE

Site: Gatwick Airport
 Project Schedule Ref: JSL3287_751
 Drawing Reference: JSL3287_720-733
 Survey date: October 2023 - January 2024

Surveyor: Ross Carthew
 Status: For Planning
 Revision: A
 Notes: -



Ref. no	Species	Height (m)	Canopy Spread (m)				Crown Area	Stem dia. (mm)	Stem no. at 1.5m	Height of crown clearance (m)	FSB Height (Direction)	Age class	Condition	General Observations Management Recommendations	Estimated remaining contribution (yrs)	Tree Quality Category (BS5837)	Number of trees/ Area of group (m ²) / Length of Hedge (m)
			N	E	S	W											
G60	Salix fragilis (Crack Willow),Acer pseudoplatanus (Sycamore)	7.5	-	-	-	-	-	100 (avg.)	-	0	-	SM	Fair	Unremarkable dense group of mostly willow.	10+	C2	917 (Area)
G61	Acer platanoides (Norway Maple)	5	-	-	-	-	-	200 (avg.)	-	2	-	SM	Fair	Carpark, infrastructure planting, all have pruning wounds on lower stems.	10+	C2	16 Trees
G62	Quercus rubra (Red Oak)	5	-	-	-	-	-	200 (avg.)	-	2	-	SM	Fair	Carpark, infrastructure planting, all have pruning wounds on lower stems.	10+	C2	14 Trees
G63	Acer platanoides (Norway Maple)	5	-	-	-	-	-	200 (avg.)	-	2	-	SM	Fair	Carpark, infrastructure planting, all have pruning wounds on lower stems.	10+	C2	3 Trees
G64	Quercus rubra (Red Oak)	5	-	-	-	-	-	200 (avg.)	-	2	-	SM	Fair	Carpark, infrastructure planting, all have pruning wounds on lower stems, 22 trees.	10+	C2	643 (Area)
G65	Prunus avium (Wild Cherry),Alnus glutinosa (Common Alder),Fraxinus excelsior (Ash),Quercus robur (Common Oak),Betula pendula (Silver Birch),Acer campestre (Field Maple)	7.5	-	-	-	-	-	200 (avg.)	-	0	-	SM	Fair	Immature group of small trees following drainage ditch.	10+	C2	1967 (Area)
G66	Prunus avium (Wild Cherry),Alnus glutinosa (Common Alder),Fraxinus excelsior (Ash),Quercus robur (Common Oak),Betula pendula (Silver Birch),Acer campestre (Field Maple)	7.5	-	-	-	-	-	200 (avg.)	-	0	-	SM	Fair	Estimated values due to access, immature group of small trees following drainage ditch.	10+	C2	3286 (Area)

Note: This survey is based on a brief visual inspection from the ground. It is not intended as a full arboricultural inspection.

- indicates estimated/offsite tree. * - indicates off site tree. FSB - First Significant Branch.

TREE SURVEY SCHEDULE

Site: Gatwick Airport
 Project Schedule Ref: JSL3287_751
 Drawing Reference: JSL3287_720-733
 Survey date: October 2023 - January 2024

Surveyor: Ross Carthew
 Status: For Planning
 Revision: A
 Notes: -



Ref. no	Species	Height (m)	Canopy Spread (m)				Crown Area	Stem dia. (mm)	Stem no. at 1.5m	Height of crown clearance (m)	FSB Height (Direction)	Age class	Condition	General Observations Management Recommendations	Estimated remaining contribution (yrs)	Tree Quality Category (BS5837)	Number of trees/ Area of group (m ²) / Length of Hedge (m)
			N	E	S	W											
G67	Prunus avium (Wild Cherry),Alnus glutinosa (Common Alder),Fraxinus excelsior (Ash),Quercus robur (Common Oak),Betula pendula (Silver Birch),Acer campestre (Field Maple)	7.5	-	-	-	-	-	200 (avg.)	-	0	-	SM	Fair	Estimated values due to access, immature group of small trees following drainage ditch.	10+	C2	502 (Area)
G68	Salix fragilis (Crack Willow),Salix caprea (Goat Willow)	7.5	-	-	-	-	-	100 (avg.)	-	0	-	SM	Fair	Coppice clusters along drainage ditch.	10+	C2	155 (Area)
G69	Salix fragilis (Crack Willow),Salix caprea (Goat Willow)	7.5	-	-	-	-	-	100 (avg.)	-	0	-	SM	Fair	Coppice clusters along drainage ditch.	10+	C2	653 (Area)
G70	Salix fragilis (Crack Willow),Salix caprea (Goat Willow)	7.5	-	-	-	-	-	100 (avg.)	-	0	-	SM	Fair	Coppice clusters around pond.	10+	C2	733 (Area)
G71	Quercus robur (Common Oak)	7.5	-	-	-	-	-	150 (avg.)	-	2	-	SM	Good	Good potential.	20+	B2	101 (Area)
G72	Prunus avium (Wild Cherry),Alnus glutinosa (Common Alder),Fraxinus excelsior (Ash),Quercus robur (Common Oak),Betula pendula (Silver Birch),Acer campestre (Field Maple)	7.5	-	-	-	-	-	200 (avg.)	-	0	-	SM	Fair	Immature group of small trees following drainage ditch.	10+	C2	1190 (Area)
G73	Tilia X europaea (Common Lime)	7.5	-	-	-	-	-	200 (avg.)	-	3	-	SM	Fair	Linear group of roadside trees.	10+	C2	11 Trees
G74	Salix alba (White Willow)	12.5	-	-	-	-	-	550 (avg.)	-	2	-	M	Fair	Restricted inspection due to vegetation, estimated values due to access, linear group of trees on boundary of car park, some minor deadwood.	20+	B2	7 Trees

Note: This survey is based on a brief visual inspection from the ground. It is not intended as a full arboricultural inspection.

- indicates estimated/offsite tree. * - indicates off site tree. FSB - First Significant Branch.

TREE SURVEY SCHEDULE

Site: Gatwick Airport
 Project Schedule Ref: JSL3287_751
 Drawing Reference: JSL3287_720-733
 Survey date: October 2023 - January 2024

Surveyor: Ross Carthew
 Status: For Planning
 Revision: A
 Notes: -



Ref. no	Species	Height (m)	Canopy Spread (m)				Crown Area	Stem dia. (mm)	Stem no. at 1.5m	Height of crown clearance (m)	FSB Height (Direction)	Age class	Condition	General Observations Management Recommendations	Estimated remaining contribution (yrs)	Tree Quality Category (BS5837)	Number of trees/ Area of group (m ²) / Length of Hedge (m)
			N	E	S	W											
G75	Betula pendula (Silver Birch)	7.5	-	-	-	-	-	150 (avg.)	-	2	-	SM	Good	Group of young trees with good potential.	10+	C2	5 Trees
G76	Betula pendula (Silver Birch)	10	-	-	-	-	-	300 (avg.)	-	2	-	SM	Good	Linear roadside group.	20+	B2	8 Trees
G77	Betula pendula (Silver Birch)	5	-	-	-	-	-	100 (avg.)	-	2	-	Y	Good	Group of newly planted trees; still staked.	10+	C2	13 Trees
G78	Prunus avium (Wild Cherry)	7.5	-	-	-	-	-	200 (avg.)	-	2	-	EM	Fair	Linear group of roadside trees, most have pruning wounds on lower stems.	20+	B2	18 Trees
G79	Carpinus betulus (Hornbeam)	7.5	-	-	-	-	-	150 (avg.)	-	1	-	EM	Fair	Group of roadside trees, some minor dieback within crowns.	10+	C2	3 Trees
G80	Carpinus betulus (Hornbeam)	7.5	-	-	-	-	-	300 (avg.)	-	1	-	EM	Fair	Group of roadside trees.	20+	B2	4 Trees
G81	Acer campestre (Field Maple)	7.5	-	-	-	-	-	300 (avg.)	-	2	-	M	Good	Group of nicely spaced trees, some minor deadwood and pruning wounds to lower crowns.	20+	B1	8 Trees
G82	Acer campestre (Field Maple)	5	-	-	-	-	-	300 (avg.)	-	2	-	M	Good	Group of roadside trees.	20+	B1	4 Trees
G83	Prunus avium (Wild Cherry)	4	-	-	-	-	-	150 (avg.)	-	1	-	Y	Fair	Group of young planted trees, poor forms and stakes still in situ.	10+	C2	3 Trees
G84	Prunus lusitanica (Portugal Laurel)	7.5	-	-	-	-	-	150 (avg.)	-	0	-	M	Good	Bushy roadside group.	10+	C2	1035 (Area)
G85	Fraxinus angustifolia Raywood (Raywood Ash)	10	-	-	-	-	-	300 (avg.)	-	3	-	EM	Fair	Restricted inspection due to vegetation, group growing within shrubby area.	20+	B2	9 Trees
G86	Platanus X hispanica (London Plane)	10	-	-	-	-	-	350 (avg.)	-	2	-	SM	Good	Group growing within shrub bed, good potential.	20+	B1	3 Trees

Note: This survey is based on a brief visual inspection from the ground. It is not intended as a full arboricultural inspection.

- indicates estimated/offsite tree. * - indicates off site tree. FSB - First Significant Branch.

TREE SURVEY SCHEDULE

Site: Gatwick Airport
 Project Schedule Ref: JSL3287_751
 Drawing Reference: JSL3287_720-733
 Survey date: October 2023 - January 2024

Surveyor: Ross Carthew
 Status: For Planning
 Revision: A
 Notes: -



Ref. no	Species	Height (m)	Canopy Spread (m)				Crown Area	Stem dia. (mm)	Stem no. at 1.5m	Height of crown clearance (m)	FSB Height (Direction)	Age class	Condition	General Observations Management Recommendations	Estimated remaining contribution (yrs)	Tree Quality Category (BS5837)	Number of trees/ Area of group (m ²) Length of Hedge (m)
			N	E	S	W											
G87	Betula pendula (Silver Birch)	7.5	-	-	-	-	-	150 (avg.)	-	2	-	SM	Good	Group of young trees with good potential.	10+	C2	6 Trees
G88	Sorbus aria (Whitebeam)	7.5	-	-	-	-	-	100 (avg.)	-	2	-	SM	Good	Unremarkable group.	10+	C2	2 Trees
G89	Quercus robur (Common Oak),Acer platanoides (Norway Maple),Taxus baccata (Yew),Aesculus hippocastanum (Horse Chestnut),Quercus rubra (Red Oak)	20	-	-	-	-	-	750 (avg.)	-	2	-	M	Fair	Group of mostly mature oak, some deadwood throughout.	40+	A2	4654 (Area)
G90	Acer pseudoplatanus (Sycamore),Acer campestre (Field Maple),Fraxinus excelsior (Ash),Carpinus betulus (Hornbeam),Salix alba (White Willow),Prunus lusitanica (Portugal Laurel),Pinus sylvestris (Scots Pine)	15	-	-	-	-	-	300 (avg.)	-	2	-	M	Fair	Smaller ash within group showing signs of ash die back.	20+	B2	3674 (Area)
G91	Prunus avium (Wild Cherry),Mixed shrubs	5	-	-	-	-	-	200 (avg.)	-	2	-	EM	Fair	Linear group of cherry growing within shrub bed.	10+	C2	318 (Area)
G92	Acer platanoides (Norway Maple)	12.5	-	-	-	-	-	450 (avg.)	-	4	-	M	Fair	Group of three trees with shared crown, minor wounds on stems.	20+	B2	3 Trees
G93	Acer platanoides (Norway Maple)	10	-	-	-	-	-	250 (avg.)	-	3	-	EM	Fair	Linear group growing within road island.	10+	C2	4 Trees
G94	Acer platanoides (Norway Maple),Quercus robur (Common Oak),Prunus avium (Wild Cherry),Prunus lusitanica (Portugal Laurel)	15	-	-	-	-	-	500 (avg.)	-	2	-	M	Fair	Group of mostly oaks.	40+	A2	1509 (Area)

Note: This survey is based on a brief visual inspection from the ground.
 It is not intended as a full arboricultural inspection.

- indicates estimated/offsite tree. * - indicates off site tree. FSB - First Significant Branch.

TREE SURVEY SCHEDULE

Site: Gatwick Airport
 Project Schedule Ref: JSL3287_751
 Drawing Reference: JSL3287_720-733
 Survey date: October 2023 - January 2024

Surveyor: Ross Carthew
 Status: For Planning
 Revision: A
 Notes: -



Ref. no	Species	Height (m)	Canopy Spread (m)				Crown Area	Stem dia. (mm)	Stem no. at 1.5m	Height of crown clearance (m)	FSB Height (Direction)	Age class	Condition	General Observations Management Recommendations	Estimated remaining contribution (yrs)	Tree Quality Category (BS5837)	Number of trees/ Area of group (m ²) / Length of Hedge (m)
			N	E	S	W											
G95	Tilia X europaea (Common Lime)	15	-	-	-	-	-	450 (avg.)	-	2	-	M	Good	Some trees have epicormic growth on stems, all have been previously lifted; occluded wounds.	20+	B1	495 (Area)
G96	Salix alba (White Willow)	12.5	-	-	-	-	-	450 (avg.)	-	2	-	M	Good	Pair of trees growing on roadside bank.	20+	B1	2 Trees
G97	Tilia X europaea (Common Lime)	12.5	-	-	-	-	-	350 (avg.)	-	2	-	M	Good	All have been previously lifted; occluded wounds.	20+	B1	5 Trees
G98	Tilia X europaea (Common Lime), Prunus avium (Wild Cherry), Taxus baccata (Yew), Corylus avellana (Hazel), Prunus spinosa (Blackthorn), Acer platanoides (Norway Maple), Fraxinus excelsior (Ash), Acer campestre (Field Maple), Prunus species, Carpinus betulus (Hornbeam), Aesculus hippocastanum (Horse Chestnut), Populus alba (White Poplar), Crataegus monogyna (Hawthorn), Betula pendula (Silver Birch)	15	-	-	-	-	-	300 (avg.)	-	2	-	M	Fair	Dense mixed wooded area surrounding carpark.	40+	A2	8774 (Area)
G99	Betula pendula (Silver Birch), Quercus robur (Common Oak), Acer campestre (Field Maple), Fraxinus excelsior (Ash), Tilia X europaea (Common Lime), Ulmus spp., Prunus laurocerasus (Cherry Laurel), Pinus sylvestris (Scots Pine)	20	-	-	-	-	-	750 (avg.)	-	0	-	M	Good	Group of mostly oak and pine.	40+	A2	2819 (Area)

Note: This survey is based on a brief visual inspection from the ground. It is not intended as a full arboricultural inspection.

- indicates estimated/offsite tree. * - indicates off site tree. FSB - First Significant Branch.

TREE SURVEY SCHEDULE

Site: Gatwick Airport
 Project Schedule Ref: JSL3287_751
 Drawing Reference: JSL3287_720-733
 Survey date: October 2023 - January 2024

Surveyor: Ross Carthew
 Status: For Planning
 Revision: A
 Notes: -



Ref. no	Species	Height (m)	Canopy Spread (m)				Crown Area	Stem dia. (mm)	Stem no. at 1.5m	Height of crown clearance (m)	FSB Height (Direction)	Age class	Condition	General Observations Management Recommendations	Estimated remaining contribution (yrs)	Tree Quality Category (BS5837)	Number of trees/ Area of group (m ²) / Length of Hedge (m)
			N	E	S	W											
G100	Carpinus betulus (Hornbeam), Quercus robur (Common Oak), Acer campestre (Field Maple), Aesculus hippocastanum (Horse Chestnut), Acer platanoides (Norway Maple)	20	-	-	-	-	-	600 (avg.)	-	2	-	M	Good	Wooded group of mostly oak.	40+	A2	1238 (Area)
G101	Alnus glutinosa (Common Alder), Sorbus aria (Whitebeam)	10	-	-	-	-	-	350 (avg.)	-	2	-	M	Fair	Linear group of roadside trees.	20+	B2	19 Trees
G102	Betula pendula (Silver Birch), Carpinus betulus (Hornbeam)	7.5	-	-	-	-	-	200 (avg.)	-	2	-	SM	Fair/Poor	Group growing within carpark island, hornbeam in group in poor condition.	10+	C2	212 (Area)
G103	Pinus sylvestris (Scots Pine), Carpinus betulus (Hornbeam), Quercus robur (Common Oak), Prunus avium (Wild Cherry), Sorbus aria (Whitebeam)	10	-	-	-	-	-	150 (avg.)	-	1	-	SM	Fair	Sparce group growing within parking island.	10+	C2	396 (Area)
G104	Acer platanoides (Norway Maple)	12.5	-	-	-	-	-	250 (avg.)	-	2	-	M	Fair	Unremarkable group of trees within carpark.	20+	B2	171 (Area)
G105	Pinus sylvestris (Scots Pine), Carpinus betulus (Hornbeam), Quercus robur (Common Oak), Crataegus monogyna (Hawthorn)	10	-	-	-	-	-	250 (avg.)	-	1	-	EM	Fair	Sparce group growing within parking island.	10+	C2	322 (Area)
G106	Quercus robur (Common Oak)	15	-	-	-	-	-	750 (avg.)	-	3	-	M	Fair	Pair of prominent oak trees within group.	40+	A2	2 Trees
G107	Acer platanoides (Norway Maple)	5	-	-	-	-	-	200 (avg.)	-	1	-	EM	Fair	Unremarkable group of small trees, all have minor dieback.	10+	C2	4 Trees

Note: This survey is based on a brief visual inspection from the ground.
 It is not intended as a full arboricultural inspection.

- indicates estimated/offsite tree. * - indicates off site tree. FSB - First Significant Branch.

TREE SURVEY SCHEDULE

Site: Gatwick Airport
 Project Schedule Ref: JSL3287_751
 Drawing Reference: JSL3287_720-733
 Survey date: October 2023 - January 2024

Surveyor: Ross Carthew
 Status: For Planning
 Revision: A
 Notes: -



Ref. no	Species	Height (m)	Canopy Spread (m)				Crown Area	Stem dia. (mm)	Stem no. at 1.5m	Height of crown clearance (m)	FSB Height (Direction)	Age class	Condition	General Observations Management Recommendations	Estimated remaining contribution (yrs)	Tree Quality Category (BS5837)	Number of trees/ Area of group (m ²) Length of Hedge (m)
			N	E	S	W											
G108	Betula pendula (Silver Birch),Acer platanoides (Norway Maple)	3	-	-	-	-	-	100 (avg.)	-	2	-	Y	Fair/Poor	Unremarkable carpark trees within tree pits.	10+	C2	20 Trees
G109	Fraxinus excelsior (Ash),Prunus lusitanica (Portugal Laurel)	10	-	-	-	-	-	250 (avg.)	-	0	-	EM	Good	Area covered by laurel with larger trees growing within.	10+	C2	276 (Area)
G110	Quercus robur (Common Oak)	15	-	-	-	-	-	500 (avg.)	-	4	-	EM	Fair/Poor	Recent development around base of trees, small crowns with signs of dieback.	10+	C2	2 Trees
G111	Acer campestre (Field Maple)	10	-	-	-	-	-	250 (avg.)	-	4	-	M	Fair	Pair of multi-stemmed trees, both have multiple pruning wounds on lower stems.	10+	C2	2 Trees
G112	Fraxinus excelsior (Ash)	7.5	-	-	-	-	-	400 (avg.)	-	2	-	EM	Fair/Poor	Deadwood throughout group, epicormic growth throughout crowns and sparse upper crown; likely 50 be dab.	10+	C2	3 Trees
G113	Fraxinus excelsior (Ash),Corylus avellana (Hazel),Sambucus nigra (Elder),Prunus avium (Wild Cherry),Malus (Apple),Carpinus betulus (Hornbeam),Quercus robur (Common Oak),Acer campestre (Field Maple)	12.5	-	-	-	-	-	450 (avg.)	-	0	-	M	Fair	Linear group along embankment and adjacent to drainage ditch, mostly ash that have been previously reduced.	20+	B2	3479 (Area)
G114	Acer platanoides (Norway Maple)	10	-	-	-	-	-	450 (avg.)	-	2	-	M	Fair	Group of trees on carpark boundary, minor deadwood throughout.	20+	B2	3 Trees
G115	Acer platanoides (Norway Maple)	7.5	-	-	-	-	-	300 (avg.)	-	2	-	M	Fair	Group of trees on carpark boundary, minor deadwood throughout.	20+	B2	3 Trees
G116	Quercus robur (Common Oak)	10	-	-	-	-	-	500 (avg.)	-	2	-	M	Fair/Poor	Pair of oaks with snapped out main leaders that are dying back, lower crowns are vigorous and tree likely to have substantial life remaining.	20+	B2	2 Trees
G117	Quercus robur (Common Oak)	12.5	-	-	-	-	-	550 (avg.)	-	2	-	M	Fair/Poor	Restricted inspection due to ivy, minor deadwood.	40+	A2	3 Trees

Note: This survey is based on a brief visual inspection from the ground.
 It is not intended as a full arboricultural inspection.

- indicates estimated/offsite tree. * - indicates off site tree. FSB - First Significant Branch.

TREE SURVEY SCHEDULE

Site: Gatwick Airport
 Project Schedule Ref: JSL3287_751
 Drawing Reference: JSL3287_720-733
 Survey date: October 2023 - January 2024

Surveyor: Ross Carthew
 Status: For Planning
 Revision: A
 Notes: -



Ref. no	Species	Height (m)	Canopy Spread (m)				Crown Area	Stem dia. (mm)	Stem no. at 1.5m	Height of crown clearance (m)	FSB Height (Direction)	Age class	Condition	General Observations Management Recommendations	Estimated remaining contribution (yrs)	Tree Quality Category (BS5837)	Number of trees/ Area of group (m ²) Length of Hedge (m)
			N	E	S	W											
G118	Quercus robur (Common Oak)	12.5	-	-	-	-	-	550 (avg.)	-	2	-	M	Fair/Poor	Minor deadwood.	40+	A2	2 Trees
G119	Salix caprea (Goat Willow),Carpinus betulus (Hornbeam)	7.5	-	-	-	-	-	250 (avg.)	-	2	-	SM	Fair	Multiple small trees growing around drainage ditch.	10+	C2	7 Trees
G120	Prunus avium (Wild Cherry)	5	-	-	-	-	-	200 (avg.)	-	2	-	EM	Fair/Poor	Regularly pruned crowns, moderate deadwood, pruning wounds on main stems.	10+	C2	3 Trees
G121	Prunus avium (Wild Cherry)	5	-	-	-	-	-	200 (avg.)	-	2	-	EM	Fair/Poor	Regularly pruned crowns, moderate deadwood, pruning wounds on main stems.	10+	C2	2 Trees
G122	Acer platanoides (Norway Maple)	7.5	-	-	-	-	-	150 (avg.)	-	2	-	SM	Fair/Poor	Minor deadwood.	10+	C2	3 Trees
G123	Acer platanoides (Norway Maple)	10	-	-	-	-	-	350 (avg.)	-	4	-	EM	Fair	Minor deadwood, growing in carpark verge.	20+	B2	2 Trees
G124	Quercus robur (Common Oak),Salix caprea (Goat Willow),Acer platanoides (Norway Maple),Fraxinus excelsior (Ash),Carpinus betulus (Hornbeam)	15	-	-	-	-	-	300 (avg.)	-	2	-	EM	Fair	Sparce roadside group.	20+	B2	984 (Area)
G125	Carpinus betulus (Hornbeam)	7.5	-	-	-	-	-	450 (avg.)	-	1	-	EM	Fair	0.	20+	B2	10 Trees
G126	Acer platanoides (Norway Maple)	10	-	-	-	-	-	450 (avg.)	-	3	-	EM	Fair	Minor deadwood throughout group.	20+	B2	6 Trees
G127	Acer pseudoplatanus (Sycamore)	10	-	-	-	-	-	100 (avg.)	-	0	-	Y	Fair	Area of young self set sycamore.	10+	C2	1325 (Area)
G128	Acer platanoides (Norway Maple),Fraxinus excelsior (Ash)	10	-	-	-	-	-	450 (avg.)	-	3	-	EM	Fair	Larger trees along edge of treed area, minor deadwood throughout group, most previously pollarded.	10+	C2	8 Trees

Note: This survey is based on a brief visual inspection from the ground.
 It is not intended as a full arboricultural inspection.

- indicates estimated/offsite tree. * - indicates off site tree. FSB - First Significant Branch.

TREE SURVEY SCHEDULE

Site: Gatwick Airport
 Project Schedule Ref: JSL3287_751
 Drawing Reference: JSL3287_720-733
 Survey date: October 2023 - January 2024

Surveyor: Ross Carthew
 Status: For Planning
 Revision: A
 Notes: -



Ref. no	Species	Height (m)	Canopy Spread (m)				Crown Area	Stem dia. (mm)	Stem no. at 1.5m	Height of crown clearance (m)	FSB Height (Direction)	Age class	Condition	General Observations Management Recommendations	Estimated remaining contribution (yrs)	Tree Quality Category (BS5837)	Number of trees/ Area of group (m ²) Length of Hedge (m)
			N	E	S	W											
G129	Carpinus betulus (Hornbeam)	7.5	-	-	-	-	-	300 (avg.)	-	10	-	EM	Good	Linear group along carpark boundary.	20+	B2	9 Trees
G130	Ligustrum lucidum (Broad Leaf Privet)	7.5	-	-	-	-	-	100 (avg.)	-	1	0 (W)	M	Good	Pruning wounds on lower stems, suppressed by adjacent tree.	10+	C2	3 Trees
G131	Aesculus hippocastanum (Horse Chestnut), Salix alba (White Willow), Acer platanoides (Norway Maple)	12.5	-	-	-	-	-	300 (avg.)	-	2	-	EM	Good	Small group of nicely spaced trees.	20+	B2	11 Trees
G132	Tilia X europaea (Common Lime)	12.5	-	-	-	-	-	300 (avg.)	-	2	-	EM	Good	Spaced out group of planted trees.	20+	B2	1002 (Area)
G133	Fraxinus excelsior (Ash), Crataegus monogyna (Hawthorn), Salix caprea (Goat Willow)	5	-	-	-	-	-	200 (avg.)	-	0	-	M	Fair	Unremarkable group of trees surrounding building, ash in group has dieback; likely ash die back.	10+	C2	209 (Area)
G134	Quercus robur (Common Oak)	15	-	-	-	-	-	700 (avg.)	-	2	-	M	Good	Linear group of mature trees on field boundary, ivy on stems, minor deadwood throughout.	40+	A2	384 (Area)
G135	Quercus robur (Common Oak)	15	-	-	-	-	-	750 (avg.)	-	2	-	EM	Fair	Pair of trees growing with shared crown, low vigour in North tree, peeling bark and major deadwood in South tree.	20+	B2	2 Trees
G136	Quercus robur (Common Oak), Crataegus monogyna (Hawthorn), Salix caprea (Goat Willow), Prunus spinosa (Blackthorn)	15	-	-	-	-	-	600 (avg.)	-	0	-	M	Good	Trees either side of track, mostly mature oak with hawthorn understory.	40+	A2	8871 (Area)

Note: This survey is based on a brief visual inspection from the ground.
 It is not intended as a full arboricultural inspection.

- indicates estimated/offsite tree. * - indicates off site tree. FSB - First Significant Branch.

TREE SURVEY SCHEDULE

Site: Gatwick Airport
 Project Schedule Ref: JSL3287_751
 Drawing Reference: JSL3287_720-733
 Survey date: October 2023 - January 2024

Surveyor: Ross Carthew
 Status: For Planning
 Revision: A
 Notes: -



Ref. no	Species	Height (m)	Canopy Spread (m)				Crown Area	Stem dia. (mm)	Stem no. at 1.5m	Height of crown clearance (m)	FSB Height (Direction)	Age class	Condition	General Observations Management Recommendations	Estimated remaining contribution (yrs)	Tree Quality Category (BS5837)	Number of trees/ Area of group (m ²) / Length of Hedge (m)
			N	E	S	W											
G137	Acer campestre (Field Maple),Carpinus betulus (Hornbeam),Corylus avellana (Hazel),Tilia cordata (Small-leaved Lime),Salix caprea (Goat Willow),Betula pendula (Silver Birch),Quercus robur (Common Oak)	7.5	-	-	-	-	-	200 (avg.)	-	0	-	SM	Good	Fenced off area of established planted trees.	20+	B2	6453 (Area)
G138	Acer campestre (Field Maple),Carpinus betulus (Hornbeam),Corylus avellana (Hazel),Tilia cordata (Small-leaved Lime),Salix caprea (Goat Willow),Betula pendula (Silver Birch),Quercus robur (Common Oak),Alnus glutinosa (Common Alder),Fraxinus excelsior (Ash)	7.5	-	-	-	-	-	200 (avg.)	-	0	-	SM	Fair	Fenced off area of newly established planted trees, most need rabbit guard removing.	10+	C2	14413 (Area)
G139	Quercus robur (Common Oak)	12.5	-	-	-	-	-	700 (avg.)	-	2	-	M	Fair	Minor deadwood throughout, adjacent to powerlines.	40+	A2	4 Trees
G140	Quercus robur (Common Oak)	12.5	-	-	-	-	-	600 (avg.)	-	2	-	M	Fair	Significant trees set within wooded area, minor deadwood throughout.	40+	A2	17 Trees
G141	Corylus avellana (Hazel),Fraxinus excelsior (Ash),Salix caprea (Goat Willow),Quercus robur (Common Oak)	10	-	-	-	-	-	250 (avg.)	-	0	-	SM	Fair	Semi mature woodland area, large amount of coppiced trees within group.	20+	B2	2323 (Area)
G142	Fraxinus excelsior (Ash)	7.5	-	-	-	-	-	150 (avg.)	-	2	-	SM	Fair	Pair of unremarkable young trees.	10+	C2	2 Trees
G143	Tilia X europaea (Common Lime)	10	-	-	-	-	-	300 (avg.)	-	2	-	EM	Good	Group of regularly spaced trees.	20+	B2	1160 (Area)

Note: This survey is based on a brief visual inspection from the ground. It is not intended as a full arboricultural inspection.

- indicates estimated/offsite tree. * - indicates off site tree. FSB - First Significant Branch.

TREE SURVEY SCHEDULE

Site: Gatwick Airport
 Project Schedule Ref: JSL3287_751
 Drawing Reference: JSL3287_720-733
 Survey date: October 2023 - January 2024

Surveyor: Ross Carthew
 Status: For Planning
 Revision: A
 Notes: -



Ref. no	Species	Height (m)	Canopy Spread (m)				Crown Area	Stem dia. (mm)	Stem no. at 1.5m	Height of crown clearance (m)	FSB Height (Direction)	Age class	Condition	General Observations Management Recommendations	Estimated remaining contribution (yrs)	Tree Quality Category (BS5837)	Number of trees/ Area of group (m ²) Length of Hedge (m)
			N	E	S	W											
G144	Betula pendula (Silver Birch),Crataegus monogyna (Hawthorn),Prunus spinosa (Blackthorn)	10	-	-	-	-	-	200 (avg.)	-	0	-	SM	Fair	Unremarkable group.	10+	C2	260 (Area)
G145	Picea sitchensis (Sitka Spruce)	12.5	-	-	-	-	-	250 (avg.)	-	1	-	EM	Good	Off site tree, linear screening group.	20+	B2	116 (Area)
G146	Quercus robur (Common Oak)	10	-	-	-	-	-	350 (avg.)	-	3	-	M	Good	Hard surface in RPA, roadside group of mostly oak with hawthorn hedge understory.	40+	A2	1410 (Area)
G147	Quercus robur (Common Oak)	4	-	-	-	-	-	100 (avg.)	-	2	-	Y	Good	Group of roadside trees, all growing within bramble scrub.	10+	C2	4 Trees
G148	Prunus avium (Wild Cherry),Quercus robur (Common Oak),Salix caprea (Goat Willow),Acer pseudoplatanus (Sycamore),Crataegus monogyna (Hawthorn)	7.5	-	-	-	-	-	250 (avg.)	-	1	-	M	Good	Boundary hedge, road within RPA to north.	10+	C2	253 (Area)
G149	Quercus robur (Common Oak)	5	-	-	-	-	-	150 (avg.)	-	2	-	Y	Good	Group of young trees, all growing within bramble scrub.	10+	C2	3 Trees
G150	Quercus robur (Common Oak)	15	-	-	-	-	-	1000 (avg.)	-	2	-	M	Fair	Pair of prominent oak trees, some recent storm damage laying in situ/ hung up in crown, some other minor deadwood snags.	40+	A1	2 Trees
G151	Crataegus monogyna (Hawthorn),Prunus spinosa (Blackthorn),Pyrus (Pear),Malus (Apple)	7	-	-	-	-	-	200 (avg.)	-	0	-	M	Fair	0.	10+	C2	767 (Area)
G152	Salix caprea (Goat Willow),X Cupressocyparis leylandii (Leyland Cypress),Crataegus monogyna (Hawthorn)	12.5	-	-	-	-	-	250 (avg.)	-	0	-	M	Fair	Unremarkable group of mostly conifer.	10+	C2	748 (Area)

Note: This survey is based on a brief visual inspection from the ground.
 It is not intended as a full arboricultural inspection.

- indicates estimated/offsite tree. * - indicates off site tree. FSB - First Significant Branch.

TREE SURVEY SCHEDULE

Site: Gatwick Airport
 Project Schedule Ref: JSL3287_751
 Drawing Reference: JSL3287_720-733
 Survey date: October 2023 - January 2024

Surveyor: Ross Carthew
 Status: For Planning
 Revision: A
 Notes: -



Ref. no	Species	Height (m)	Canopy Spread (m)				Crown Area	Stem dia. (mm)	Stem no. at 1.5m	Height of crown clearance (m)	FSB Height (Direction)	Age class	Condition	General Observations Management Recommendations	Estimated remaining contribution (yrs)	Tree Quality Category (BS5837)	Number of trees/ Area of group (m ²) Length of Hedge (m)
			N	E	S	W											
G153	Crataegus monogyna (Hawthorn), Salix caprea (Goat Willow), Sambucus nigra (Elder), Alnus glutinosa (Common Alder)	5	-	-	-	-	-	100 (avg.)	-	0	-	SM	Good	Area of scrubby young trees.	10+	C2	941 (Area)
G154	Quercus robur (Common Oak), Acer campestre (Field Maple), Crataegus monogyna (Hawthorn), Prunus spinosa (Blackthorn)	12.5	-	-	-	-	-	300 (avg.)	-	1	-	M	Fair	Group forms boundary between fields, taller trees mostly oak, with mostly hawthorn understory.	20+	B2	1677 (Area)
G155	Crataegus monogyna (Hawthorn), Prunus spinosa (Blackthorn)	5	-	-	-	-	-	150 (avg.)	-	0	-	EM	Fair	Scrubby area with nettles and brambles throughout.	10+	C2	297 (Area)
G156	Quercus robur (Common Oak), Crataegus monogyna (Hawthorn), Prunus spinosa (Blackthorn), Betula pendula (Silver Birch), Corylus avellana (Hazel)	12.5	-	-	-	-	-	600 (avg.)	-	1	-	M	Fair	Area of mostly mature oak, deadwood throughout.	40+	A2	3545 (Area)
G157	Crataegus monogyna (Hawthorn), Prunus spinosa (Blackthorn), Corylus avellana (Hazel), Quercus robur (Common Oak), Betula pendula (Silver Birch), Fraxinus excelsior (Ash)	5	-	-	-	-	-	200 (avg.)	-	0	-	M	Fair	Dense scrubby group of mostly thorns to the north and hazel to the south.	10+	C2	2698 (Area)
G158	Quercus robur (Common Oak)	10	-	-	-	-	-	450 (avg.)	-	2	-	EM	Fair	Close group of trees with shared crown, minor deadwood.	40+	A2	3 Trees
G159	Fraxinus excelsior (Ash)	10	-	-	-	-	-	300 (avg.)	-	3	-	SM	Fair	Linear group of trees.	20+	B2	171 (Area)

Note: This survey is based on a brief visual inspection from the ground. It is not intended as a full arboricultural inspection.

- indicates estimated/offsite tree. * - indicates off site tree. FSB - First Significant Branch.

TREE SURVEY SCHEDULE

Site: Gatwick Airport
 Project Schedule Ref: JSL3287_751
 Drawing Reference: JSL3287_720-733
 Survey date: October 2023 - January 2024

Surveyor: Ross Carthew
 Status: For Planning
 Revision: A
 Notes: -



Ref. no	Species	Height (m)	Canopy Spread (m)				Crown Area	Stem dia. (mm)	Stem no. at 1.5m	Height of crown clearance (m)	FSB Height (Direction)	Age class	Condition	General Observations Management Recommendations	Estimated remaining contribution (yrs)	Tree Quality Category (BS5837)	Number of trees/ Area of group (m ²) / Length of Hedge (m)
			N	E	S	W											
G160	Salix alba (White Willow),Acer campestre (Field Maple),Alnus glutinosa (Common Alder)	5	-	-	-	-	-	100 (avg.)	-	0	-	Y	Good	Area of young planted trees, most still have stakes that need removing.	10+	C1	3287 (Area)
G161	Fraxinus excelsior (Ash),Picea sitchensis (Sitka Spruce),Acer pseudoplatanus (Sycamore),Pinus sylvestris (Scots Pine)	15	-	-	-	-	-	300 (avg.)	-	3	-	EM	Fair/Poor	Multiple dead/ dying trees within group, acers thriving and category b1.	10+	C2	946 (Area)
G162	Salix matsudana (Twisted Willow),Salix fragilis (Crack Willow),Betula pendula (Silver Birch),Quercus robur (Common Oak)	5	-	-	-	-	-	200 (avg.)	-	0	-	SM	Fair	Group of low quality trees.	10+	C2	788 (Area)
G163	Aesculus hippocastanum (Horse Chestnut),Acer pseudoplatanus (Sycamore),Tilia X europaea (Common Lime),Ilex aquifolium (Holly),Crataegus monogyna (Hawthorn),Fraxinus excelsior (Ash),Prunus lusitanica (Portugal Laurel)	20	-	-	-	-	-	600 (avg.)	-	0	-	M	Fair	Continuous group of mature trees behind boundary fence, most have ivy covered stems, most in good condition.	40+	A2	4290 (Area)
G164	Fraxinus excelsior (Ash)	7.5	-	-	-	-	-	300 (avg.)	-	2	-	M	Fair	Group of multi-stemmed ash, sparse crowns; possibly ash die back.	10+	C2	154 (Area)
G165	Salix caprea (Goat Willow)	5	-	-	-	-	-	100 (avg.)	-	0	-	EM	Fair	Unremarkable group of multi-stemmed bushy trees.	10+	C2	608 (Area)
G166	Acer campestre (Field Maple)	10	-	-	-	-	-	200 (avg.)	-	1	-	EM	Fair	Group of 3 trees in carpark verge, lower crowns trimmed back from carpark.	10+	C2	3 Trees

Note: This survey is based on a brief visual inspection from the ground.
 It is not intended as a full arboricultural inspection.

- indicates estimated/offsite tree. * - indicates off site tree. FSB - First Significant Branch.

TREE SURVEY SCHEDULE

Site: Gatwick Airport
 Project Schedule Ref: JSL3287_751
 Drawing Reference: JSL3287_720-733
 Survey date: October 2023 - January 2024

Surveyor: Ross Carthew
 Status: For Planning
 Revision: A
 Notes: -



Ref. no	Species	Height (m)	Canopy Spread (m)				Crown Area	Stem dia. (mm)	Stem no. at 1.5m	Height of crown clearance (m)	FSB Height (Direction)	Age class	Condition	General Observations Management Recommendations	Estimated remaining contribution (yrs)	Tree Quality Category (BS5837)	Number of trees/ Area of group (m ²) Length of Hedge (m)
			N	E	S	W											
G167	Salix fragilis (Crack Willow),Betula pendula (Silver Birch),Quercus robur (Common Oak),Alnus glutinosa (Common Alder)	12.5	-	-	-	-	-	200 (avg.)	-	2	-	SM	Fair	Linear group of low quality trees along bank of ditch.	10+	C2	450 (Area)
G168	Betula pendula (Silver Birch)	7.5	-	-	-	-	-	250 (avg.)	-	2	-	M	Fair	Unremarkable trees on carpark boundary.	10+	C2	5 Trees
G169	Pyrus (Pear)	10	-	-	-	-	-	250 (avg.)	-	2	-	EM	Fair	Linear planted group of evenly spaced trees.	20+	B2	21 Trees
G170	Salix caprea (Goat Willow),Betula pendula (Silver Birch),Crataegus monogyna (Hawthorn),Fraxinus excelsior (Ash),Acer pseudoplatanus (Sycamore),Ulmus spp.,Platanus X hispanica (London Plane),Pinus sylvestris (Scots Pine),Corylus avellana (Hazel)	10	-	-	-	-	-	250 (avg.)	-	1	-	EM	Fair	Patchy group of trees, mainly of low quality, some small dead elm within group, ash in group show no signs of ash die back.	10+	C2	1774 (Area)
G171	Betula pendula (Silver Birch)	7.5	-	-	-	-	-	200 (avg.)	-	2	-	M	Fair	Unremarkable group of 3 trees.	10+	C2	3 Trees
G172	Salix fragilis (Crack Willow),Betula pendula (Silver Birch),Quercus robur (Common Oak),Alnus glutinosa (Common Alder),Populus tremula (Aspen)	12.5	-	-	-	-	-	200 (avg.)	-	2	-	SM	Fair	Linear group of low quality trees along bank of ditch.	10+	C2	2168 (Area)

Note: This survey is based on a brief visual inspection from the ground.
 It is not intended as a full arboricultural inspection.

- indicates estimated/offsite tree. * - indicates off site tree. FSB - First Significant Branch.

TREE SURVEY SCHEDULE

Site: Gatwick Airport
 Project Schedule Ref: JSL3287_751
 Drawing Reference: JSL3287_720-733
 Survey date: October 2023 - January 2024

Surveyor: Ross Carthew
 Status: For Planning
 Revision: A
 Notes: -



Ref. no	Species	Height (m)	Canopy Spread (m)				Crown Area	Stem dia. (mm)	Stem no. at 1.5m	Height of crown clearance (m)	FSB Height (Direction)	Age class	Condition	General Observations Management Recommendations	Estimated remaining contribution (yrs)	Tree Quality Category (BS5837)	Number of trees/ Area of group (m ²) / Length of Hedge (m)
			N	E	S	W											
G173	Aesculus hippocastanum (Horse Chestnut), Acer pseudoplatanus (Sycamore), Tilia X europaea (Common Lime), Ilex aquifolium (Holly), Crataegus monogyna (Hawthorn), Fraxinus excelsior (Ash), Prunus lusitanica (Portugal Laurel), Quercus robur (Common Oak)	20	-	-	-	-	-	600 (avg.)	-	0	-	M	Fair	Patchy group of mature trees behind boundary fence, most have ivy covered stems, most in good condition.	40+	A2	3390 (Area)
G174	Betula pendula (Silver Birch)	7.5	-	-	-	-	-	200 (avg.)	-	2	-	M	Fair	Unremarkable pair of trees.	10+	C2	2 Trees
G175	Salix fragilis (Crack Willow), Betula pendula (Silver Birch), Fraxinus excelsior (Ash), Crataegus monogyna (Hawthorn), Acer pseudoplatanus (Sycamore)	12.5	-	-	-	-	-	150 (avg.)	-	2	-	SM	Fair	Linear group of low quality trees.	10+	C2	255 (Area)
G176	Pinus sylvestris (Scots Pine), Acer campestre (Field Maple), Quercus robur (Common Oak), Carpinus betulus (Hornbeam), Crataegus monogyna (Hawthorn), Prunus laurocerasus (Cherry Laurel), Picea sitchensis (Sitka Spruce), Fraxinus excelsior (Ash)	15	-	-	-	-	-	250 (avg.)	-	3	-	M	Good	Wooded area between road and airport fence.	40+	A2	4641 (Area)
G177	Carpinus betulus (Hornbeam), Fraxinus excelsior (Ash), Crataegus monogyna (Hawthorn)	12.5	-	-	-	-	-	300 (avg.)	-	0	-	EM	Fair	Linear group of trees following drainage ditch, ivy on stems throughout group.	10+	C2	1096 (Area)

Note: This survey is based on a brief visual inspection from the ground. It is not intended as a full arboricultural inspection.

- indicates estimated/offsite tree. * - indicates off site tree. FSB - First Significant Branch.

TREE SURVEY SCHEDULE

Site: Gatwick Airport
 Project Schedule Ref: JSL3287_751
 Drawing Reference: JSL3287_720-733
 Survey date: October 2023 - January 2024

Surveyor: Ross Carthew
 Status: For Planning
 Revision: A
 Notes: -



Ref. no	Species	Height (m)	Canopy Spread (m)				Crown Area	Stem dia. (mm)	Stem no. at 1.5m	Height of crown clearance (m)	FSB Height (Direction)	Age class	Condition	General Observations Management Recommendations	Estimated remaining contribution (yrs)	Tree Quality Category (BS5837)	Number of trees/ Area of group (m ²) / Length of Hedge (m)
			N	E	S	W											
G178	Acer platanoides (Norway Maple), Quercus robur (Common Oak), Salix caprea (Goat Willow), Crataegus monogyna (Hawthorn), Tilia X europaea (Common Lime)	15	-	-	-	-	-	200 (avg.)	-	0	-	M	Fair	Linear group following drainage ditch, maintained back from the west.	20+	B2	957 (Area)
G179	Quercus robur (Common Oak), Fraxinus excelsior (Ash), Aesculus hippocastanum (Horse Chestnut), Salix alba (White Willow)	15	-	-	-	-	-	300 (avg.)	-	2	-	M	Fair	Linear group along drainage ditch, ivy throughout group, minor deadwood throughout group.	20+	B2	10 Trees
G180	Alnus glutinosa (Common Alder), Salix alba (White Willow), Crataegus monogyna (Hawthorn)	5	-	-	-	-	-	100 (avg.)	-	0	-	Y	Fair/Poor	Linear group of regen alongside drainage ditch.	10+	C2	501 (Area)
G181	Salix caprea (Goat Willow), Populus serotina (Hybrid Black Poplar), Acer campestre (Field Maple), Acer pseudoplatanus (Sycamore), Quercus robur (Common Oak)	15	-	-	-	-	-	250 (avg.)	-	1	-	EM	Fair	Roadside screening along drainage ditch.	10+	C2	880 (Area)
G182	Prunus avium (Wild Cherry)	10	-	-	-	-	-	300 (avg.)	-	2	1 (NE)	EM	Fair	Lower crown to north has been pruned back from fenceline.	20+	B2	3 Trees
G183	Ulmus spinosa (Blackthorn), Crataegus monogyna (Hawthorn), Ilex aquifolium (Holly), Quercus robur (Common Oak), Acer campestre (Field Maple), Malus (Apple)	7.5	-	-	-	-	-	200 (avg.)	-	0	-	M	Fair	Linear group along fenceline, mainly hawthorn, crowns nearest road have been failed in places.	10+	C2	1144 (Area)

Note: This survey is based on a brief visual inspection from the ground. It is not intended as a full arboricultural inspection.

- indicates estimated/offsite tree. * - indicates off site tree. FSB - First Significant Branch.

TREE SURVEY SCHEDULE

Site: Gatwick Airport
 Project Schedule Ref: JSL3287_751
 Drawing Reference: JSL3287_720-733
 Survey date: October 2023 - January 2024

Surveyor: Ross Carthew
 Status: For Planning
 Revision: A
 Notes: -



Ref. no	Species	Height (m)	Canopy Spread (m)				Crown Area	Stem dia. (mm)	Stem no. at 1.5m	Height of crown clearance (m)	FSB Height (Direction)	Age class	Condition	General Observations Management Recommendations	Estimated remaining contribution (yrs)	Tree Quality Category (BS5837)	Number of trees/ Area of group (m ²) Length of Hedge (m)
			N	E	S	W											
G184	Quercus robur (Common Oak)	10	-	-	-	-	-	500 (avg.)	-	3	-	EM	Fair	Taller trees set within hedgerow group, some multi-stemmed, all with ivy on stems some deadwood.	40+	A2	3 Trees
W1	Populus alba (White Poplar), Alnus glutinosa (Common Alder), Crataegus monogyna (Hawthorn), Prunus spinosa (Blackthorn)	15	-	-	-	-	-	250 (avg.)	-	0	-	SM	Fair/Poor	Wooded area of mainly poplar, many are windblown.	10+	C2	3461 (Area)
W2	Larix decidua (European Larch), Pinus sylvestris (Scots Pine), Fraxinus angustifolia Raywood (), Fraxinus excelsior (Ash), Crataegus monogyna (Hawthorn), Prunus spinosa (Blackthorn), Acer campestre (Field Maple), Quercus robur (Common Oak), Carpinus betulus (Hornbeam), Prunus avium (Wild Cherry)	20	-	-	-	-	-	200 (avg.)	-	0	-	M	Fair	Mature mixed woodland strip.	20+	B2	6726 (Area)
W3	Quercus robur (Common Oak), Fraxinus excelsior (Ash), Crataegus monogyna (Hawthorn), Acer campestre (Field Maple), Taxus baccata (Yew), Prunus laurocerasus (Cherry Laurel)	20	-	-	-	-	-	750 (avg.)	-	1	-	M	Good	Woodland area or mostly oak and ash, some ash within woodland have sparse crowns; possibly ash die back, most trees are separated from airport by drainage ditch/ brook.	40+	A1	42116 (Area)

Note: This survey is based on a brief visual inspection from the ground.
 It is not intended as a full arboricultural inspection.

- indicates estimated/offsite tree. * - indicates off site tree. FSB - First Significant Branch.

TREE SURVEY SCHEDULE

Site: Gatwick Airport
 Project Schedule Ref: JSL3287_751
 Drawing Reference: JSL3287_720-733
 Survey date: October 2023 - January 2024

Surveyor: Ross Carthew
 Status: For Planning
 Revision: A
 Notes: -



Ref. no	Species	Height (m)	Canopy Spread (m)				Crown Area	Stem dia. (mm)	Stem no. at 1.5m	Height of crown clearance (m)	FSB Height (Direction)	Age class	Condition	General Observations Management Recommendations	Estimated remaining contribution (yrs)	Tree Quality Category (BS5837)	Number of trees/ Area of group (m ²) / Length of Hedge (m)
			N	E	S	W											
W4	Larix decidua (European Larch), Pinus sylvestris (Scots Pine), Fraxinus angustifolia Raywood (), Fraxinus excelsior (Ash), Crataegus monogyna (Hawthorn), Prunus spinosa (Blackthorn), Acer campestre (Field Maple), Quercus robur (Common Oak), Carpinus betulus (Hornbeam)	20	-	-	-	-	-	500 (avg.)	-	0	-	M	Fair	Mature mixed woodland strip.	40+	A2	7699 (Area)
W5	Quercus robur (Common Oak), Fraxinus excelsior (Ash), Crataegus monogyna (Hawthorn), Prunus spinosa (Blackthorn), Aesculus hippocastanum (Horse Chestnut)	25	-	-	-	-	-	550 (avg.)	-	0	-	M	Fair	Wooded area around dog kennels, ash in group have sparse crowns; possibly ash die back.	40+	A2	12370 (Area)
W6	Fraxinus excelsior (Ash), Acer campestre (Field Maple), Fraxinus angustifolia Raywood (), Salix alba (White Willow), Quercus robur (Common Oak), Populus tremula (Aspen), Crataegus monogyna (Hawthorn)	15	-	-	-	-	-	200 (avg.)	-	0	-	M	Fair	Restricted inspection due to vegetation, estimated values due to access, wooded area behind car park fence, mostly ash and field maple, ash within group mostly in good condition with no signs of ash die back.	20+	B1	35125 (Area)

Note: This survey is based on a brief visual inspection from the ground. It is not intended as a full arboricultural inspection.

- indicates estimated/offsite tree. * - indicates off site tree. FSB - First Significant Branch.

TREE SURVEY SCHEDULE

Site: Gatwick Airport
 Project Schedule Ref: JSL3287_751
 Drawing Reference: JSL3287_720-733
 Survey date: October 2023 - January 2024

Surveyor: Ross Carthew
 Status: For Planning
 Revision: A
 Notes: -



Ref. no	Species	Height (m)	Canopy Spread (m)				Crown Area	Stem dia. (mm)	Stem no. at 1.5m	Height of crown clearance (m)	FSB Height (Direction)	Age class	Condition	General Observations Management Recommendations	Estimated remaining contribution (yrs)	Tree Quality Category (BS5837)	Number of trees/ Area of group (m ²) Length of Hedge (m)
			N	E	S	W											
W7	Fraxinus excelsior (Ash), Quercus rubra (Red Oak), Acer platanoides (Norway Maple), Salix alba (White Willow), Tilia X europaea (Common Lime), Quercus robur (Common Oak), Prunus avium (Wild Cherry), Prunus laurocerasus (Cherry Laurel), Sambucus nigra (Elder)	15	-	-	-	-	-	450 (avg.)	-	0	-	M	Fair	Wooded area on embankment, larger trees to the north of group.	20+	B1	6864 (Area)
W8	Quercus robur (Common Oak), Corylus avellana (Hazel), Crataegus monogyna (Hawthorn), Prunus avium (Wild Cherry), Betula pendula (Silver Birch), Ilex aquifolium (Holly)	20	-	-	-	-	-	600 (avg.)	-	0	-	M	Good	Horleyland wood, most of the wood is registered as an asnw.	40+	A1	100265 (Area)
W9	Quercus robur (Common Oak), Corylus avellana (Hazel), Crataegus monogyna (Hawthorn), Prunus avium (Wild Cherry), Betula pendula (Silver Birch)	12.5	-	-	-	-	-	350 (avg.)	-	0	-	M	Fair	Woodland strip separated from main woodland by powerlines, several lower quality/ windblown trees within group and pruning wounds where trees have been maintained back from power lines, part of horleyland wood asnw.	20+	B3	3744 (Area)
W10	Quercus robur (Common Oak), Corylus avellana (Hazel), Prunus avium (Wild Cherry), Carpinus betulus (Hornbeam), Betula pendula (Silver Birch), Ilex aquifolium (Holly), Crataegus monogyna (Hawthorn)	20	-	-	-	-	-	600 (avg.)	-	0	-	M	Fair	Picketts wood; designated as an asnw.	40+	A3	24652 (Area)

Note: This survey is based on a brief visual inspection from the ground. It is not intended as a full arboricultural inspection.

- indicates estimated/offsite tree. * - indicates off site tree. FSB - First Significant Branch.

TREE SURVEY SCHEDULE

Site: Gatwick Airport
 Project Schedule Ref: JSL3287_751
 Drawing Reference: JSL3287_720-733
 Survey date: October 2023 - January 2024

Surveyor: Ross Carthew
 Status: For Planning
 Revision: A
 Notes: -



Ref. no	Species	Height (m)	Canopy Spread (m)				Crown Area	Stem dia. (mm)	Stem no. at 1.5m	Height of crown clearance (m)	FSB Height (Direction)	Age class	Condition	General Observations Management Recommendations	Estimated remaining contribution (yrs)	Tree Quality Category (BS5837)	Number of trees/ Area of group (m ²) / Length of Hedge (m)
			N	E	S	W											
W11	Crataegus monogyna (Hawthorn), Quercus robur (Common Oak), Corylus avellana (Hazel), Sambucus nigra (Elder), Fagus sylvatica (Beech), Ilex aquifolium (Holly), Betula pendula (Silver Birch)	20	-	-	-	-	-	750 (avg.)	-	0	-	M	Fair	Wooded area, mostly mature oaks around periphery of wood with mixed smaller trees within.	40+	A1	8288 (Area)
W12	Pinus sylvestris (Scots Pine), Quercus robur (Common Oak), Acer pseudoplatanus (Sycamore), Crataegus monogyna (Hawthorn), Fraxinus excelsior (Ash), Prunus spinosa (Blackthorn), Taxus baccata (Yew), Acer campestre (Field Maple)	15	-	-	-	-	-	200 (avg.)	-	0	-	M	Fair	Wooded area, smaller lower quality's on peripheries.	40+	A2	3541 (Area)
H1	Crataegus monogyna (Hawthorn), Quercus robur (Common Oak), Fraxinus excelsior (Ash), Corylus avellana (Hazel)	4	-	-	-	-	-	100 (avg.)	-	0	-	EM	Fair	Field boundary hedges ether side of drainage ditch.	10+	C2	63 (Length)
H2	Crataegus monogyna (Hawthorn), Quercus robur (Common Oak), Fraxinus excelsior (Ash), Corylus avellana (Hazel)	4	-	-	-	-	-	100 (avg.)	-	0	-	EM	Fair	Field boundary hedges ether side of drainage ditch.	10+	C2	68 (Length)
H3	Crataegus monogyna (Hawthorn)	1	-	-	-	-	-	100 (avg.)	-	0	-	M	Good	Maintained hedge on edge of drainage ditch.	10+	C2	195 (Length)
H4	Crataegus monogyna (Hawthorn)	1	-	-	-	-	-	100 (avg.)	-	0	-	M	Good	Maintained hedge on edge of drainage ditch.	10+	C2	71 (Length)

Note: This survey is based on a brief visual inspection from the ground. It is not intended as a full arboricultural inspection.

- indicates estimated/offsite tree. * - indicates off site tree. FSB - First Significant Branch.

TREE SURVEY SCHEDULE

Site: Gatwick Airport
 Project Schedule Ref: JSL3287_751
 Drawing Reference: JSL3287_720-733
 Survey date: October 2023 - January 2024

Surveyor: Ross Carthew
 Status: For Planning
 Revision: A
 Notes: -



Ref. no	Species	Height (m)	Canopy Spread (m)				Crown Area	Stem dia. (mm)	Stem no. at 1.5m	Height of crown clearance (m)	FSB Height (Direction)	Age class	Condition	General Observations Management Recommendations	Estimated remaining contribution (yrs)	Tree Quality Category (BS5837)	Number of trees/ Area of group (m ²) / Length of Hedge (m)
			N	E	S	W											
H5	Crataegus monogyna (Hawthorn)	1	-	-	-	-	-	100 (avg.)	-	0	-	M	Good	Maintained hedge on edge of drainage ditch.	10+	C2	83 (Length)
H6	Crataegus monogyna (Hawthorn)	1	-	-	-	-	-	100 (avg.)	-	0	-	M	Good	Maintained hedge on edge of drainage ditch.	10+	C2	165 (Length)
H7	Crataegus monogyna (Hawthorn)	1	-	-	-	-	-	100 (avg.)	-	0	-	M	Good	Maintained hedge on edge of drainage ditch.	10+	C2	267 (Length)
H8	Prunus spinosa (Blackthorn), Salix caprea (Goat Willow), Rubus fruticosus (Bramble spp.)	3	-	-	-	-	-	150 (avg.)	-	0	-	M	Fair	Unmaintained hedge, mainly blackthorn, brambles throughout.	10+	C2	70 (Length)
H9	Prunus lusitanica (Portugal Laurel), Salix caprea (Goat Willow)	5	-	-	-	-	-	150 (avg.)	-	0	-	M	Fair	Dense section of tall roughly maintained hedge.	10+	C2	148 (Length)
H10	Carpinus betulus (Hornbeam), Salix caprea (Goat Willow), Sambucus nigra (Elder)	2	-	-	-	-	-	150 (avg.)	-	0	-	M	Fair	Maintained hedge.	10+	C2	23 (Length)
H11	Carpinus betulus (Hornbeam), Salix caprea (Goat Willow), Sambucus nigra (Elder)	2	-	-	-	-	-	150 (avg.)	-	0	-	M	Fair	Maintained hedge.	10+	C2	21 (Length)
H12	Carpinus betulus (Hornbeam), Salix caprea (Goat Willow), Sambucus nigra (Elder)	2	-	-	-	-	-	150 (avg.)	-	0	-	M	Fair	Maintained hedge.	10+	C2	24 (Length)
H13	Prunus spinosa (Blackthorn)	4	-	-	-	-	-	100 (avg.)	-	0	-	EM	Good	Unmaintained hedge growing just outside carpark boundary.	10+	C2	40 (Length)
H14	Fagus sylvatica (Beech)	1.5	-	-	-	-	-	100 (avg.)	-	0	-	M	Good	Well maintained beech hedge.	10+	C2	50 (Length)

Note: This survey is based on a brief visual inspection from the ground. It is not intended as a full arboricultural inspection.

- indicates estimated/offsite tree. * - indicates off site tree. FSB - First Significant Branch.

TREE SURVEY SCHEDULE

Site: Gatwick Airport
 Project Schedule Ref: JSL3287_751
 Drawing Reference: JSL3287_720-733
 Survey date: October 2023 - January 2024

Surveyor: Ross Carthew
 Status: For Planning
 Revision: A
 Notes: -



Ref. no	Species	Height (m)	Canopy Spread (m)				Crown Area	Stem dia. (mm)	Stem no. at 1.5m	Height of crown clearance (m)	FSB Height (Direction)	Age class	Condition	General Observations Management Recommendations	Estimated remaining contribution (yrs)	Tree Quality Category (BS5837)	Number of trees/ Area of group (m ²) Length of Hedge (m)
			N	E	S	W											
H15	Taxus baccata (Yew)	2	-	-	-	-	-	150 (avg.)	-	0	-	M	Good	Small section of well maintained hedge.	10+	C2	3 (Length)
H16	Prunus lusitanica (Portugal Laurel)	1	-	-	-	-	-	100 (avg.)	-	0	-	M	Good	Maintained hedgerow.	10+	C2	162 (Length)
H17	Prunus lusitanica (Portugal Laurel)	1	-	-	-	-	-	100 (avg.)	-	0	-	M	Good	Maintained hedge with occasional gaps.	10+	C2	67 (Length)
H18	Prunus laurocerasus (Cherry Laurel)	2	-	-	-	-	-	150 (avg.)	-	0	-	M	Fair	Maintained hedge.	10+	C2	32 (Length)
H19	Taxus baccata (Yew)	1.5	-	-	-	-	-	150 (avg.)	-	0	-	M	Good	Well maintained hedge.	10+	C2	5 (Length)
H20	Prunus laurocerasus (Cherry Laurel)	1	-	-	-	-	-	150 (avg.)	-	0	-	M	Good	Well maintained hedge.	10+	C2	4 (Length)
H21	Taxus baccata (Yew)	1.5	-	-	-	-	-	150 (avg.)	-	0	-	M	Good	Well maintained hedge.	10+	C2	10 (Length)
H22	Ligustrum spp.	1	-	-	-	-	-	150 (avg.)	-	0	-	M	Good	Well maintained hedge.	10+	C2	36 (Length)
H23	Taxus baccata (Yew)	1.5	-	-	-	-	-	150 (avg.)	-	0	-	M	Good	Well maintained hedge.	10+	C2	24 (Length)
H24	Prunus laurocerasus (Cherry Laurel)	1.5	-	-	-	-	-	200 (avg.)	-	0	-	M	Good	Area of various maintained small hedges.	10+	C2	27 (Length)
H25	Ligustrum spp (Privet), Carpinus betulus (Hornbeam)	2	-	-	-	-	-	150 (avg.)	-	0	-	M	Good	Maintained boundary hedge.	10+	C2	119 (Length)
H26	Ligustrum spp (Privet), Carpinus betulus (Hornbeam)	2	-	-	-	-	-	150 (avg.)	-	0	-	M	Good	Maintained boundary hedge.	10+	C2	9 (Length)
H27	Ligustrum spp (Privet), Carpinus betulus (Hornbeam)	2	-	-	-	-	-	150 (avg.)	-	0	-	M	Good	Maintained boundary hedge.	10+	C2	22 (Length)

Note: This survey is based on a brief visual inspection from the ground.
 It is not intended as a full arboricultural inspection.

- indicates estimated/offsite tree. * - indicates off site tree. FSB - First Significant Branch.

TREE SURVEY SCHEDULE

Site: Gatwick Airport
 Project Schedule Ref: JSL3287_751
 Drawing Reference: JSL3287_720-733
 Survey date: October 2023 - January 2024

Surveyor: Ross Carthew
 Status: For Planning
 Revision: A
 Notes: -



Ref. no	Species	Height (m)	Canopy Spread (m)				Crown Area	Stem dia. (mm)	Stem no. at 1.5m	Height of crown clearance (m)	FSB Height (Direction)	Age class	Condition	General Observations Management Recommendations	Estimated remaining contribution (yrs)	Tree Quality Category (BS5837)	Number of trees/ Area of group (m ²) / Length of Hedge (m)
			N	E	S	W											
H28	Ligustrum spp (Privet), Carpinus betulus (Hornbeam)	2	-	-	-	-	-	150 (avg.)	-	0	-	M	Good	Maintained boundary hedge.	10+	C2	25 (Length)
H29	Crataegus monogyna (Hawthorn), Prunus spinosa (Blackthorn)	4	-	-	-	-	-	200 (avg.)	-	0	-	M	Fair	Unremarkable field boundary hedge.	10+	C2	90 (Length)
H30	Crataegus monogyna (Hawthorn), Prunus spinosa (Blackthorn)	4	-	-	-	-	-	200 (avg.)	-	0	-	M	Fair	Unremarkable field boundary hedge.	10+	C2	11 (Length)
H31	Crataegus monogyna (Hawthorn), Prunus spinosa (Blackthorn)	3	-	-	-	-	-	200 (avg.)	-	0	-	M	Fair	Unremarkable field boundary hedge.	10+	C2	212 (Length)
H32	Crataegus monogyna (Hawthorn), Prunus spinosa (Blackthorn)	3	-	-	-	-	-	200 (avg.)	-	0	-	M	Fair	Unremarkable field boundary hedge.	10+	C2	282 (Length)
H33	Crataegus monogyna (Hawthorn), Prunus spinosa (Blackthorn)	3	-	-	-	-	-	200 (avg.)	-	0	-	M	Fair	Unremarkable field boundary hedge.	10+	C2	162 (Length)
H34	Cupressus × leylandii (Leyland cypress)	3	-	-	-	-	-	200 (avg.)	-	0	-	M	Fair	Unremarkable hedge within median between roads.	10+	C2	610 (Length)
S1	Quercus robur (Common Oak), Salix fragilis (Crack Willow), Salix caprea (Goat Willow), Crataegus monogyna (Hawthorn), Prunus spinosa (Blackthorn)	5	-	-	-	-	-	100 (avg.)	-	0	-	Y	Fair	Unremarkable area of scrub around pond, small number of young oaks within group.	10+	C2	1377 (Area)
S2	Prunus spinosa (Blackthorn), Crataegus monogyna (Hawthorn)	5	-	-	-	-	-	150 (avg.)	-	0	-	M	Fair	Unremarkable bushy area of scrub.	10+	C2	300 (Area)

Note: This survey is based on a brief visual inspection from the ground.
 It is not intended as a full arboricultural inspection.

- indicates estimated/offsite tree. * - indicates off site tree. FSB - First Significant Branch.

TREE SURVEY SCHEDULE

Site: Gatwick Airport
 Project Schedule Ref: JSL3287_751
 Drawing Reference: JSL3287_720-733
 Survey date: October 2023 - January 2024

Surveyor: Ross Carthew
 Status: For Planning
 Revision: A
 Notes: -



Ref. no	Species	Height (m)	Canopy Spread (m)				Crown Area	Stem dia. (mm)	Stem no. at 1.5m	Height of crown clearance (m)	FSB Height (Direction)	Age class	Condition	General Observations Management Recommendations	Estimated remaining contribution (yrs)	Tree Quality Category (BS5837)	Number of trees/ Area of group (m ²) / Length of Hedge (m)
			N	E	S	W											
S3	Salix caprea (Goat Willow), Salix alba (White Willow), Quercus robur (Common Oak), Crataegus monogyna (Hawthorn), Betula pendula (Silver Birch), Rosa canina (Dog Rose)	5	-	-	-	-	-	100 (avg.)	-	0	-	SM	Fair	Large area of scrub, mainly willow, limited access due to vegetation; no larger trees of merit seen.	10+	C2	7488 (Area)
S4	Salix caprea (Goat Willow), Salix alba (White Willow), Quercus robur (Common Oak), Crataegus monogyna (Hawthorn), Betula pendula (Silver Birch), Rosa canina (Dog Rose)	5	-	-	-	-	-	100 (avg.)	-	0	-	SM	Fair	Large area of scrub, mainly willow, limited access due to vegetation; no larger trees of merit seen.	10+	C2	10285 (Area)
S5	Salix caprea (Goat Willow), Salix alba (White Willow), Quercus robur (Common Oak), Crataegus monogyna (Hawthorn), Betula pendula (Silver Birch), Rosa canina (Dog Rose)	5	-	-	-	-	-	100 (avg.)	-	0	-	SM	Fair	Area of scrub, mainly willow.	10+	C2	1800 (Area)
S6	Salix caprea (Goat Willow), Salix alba (White Willow), Quercus robur (Common Oak), Crataegus monogyna (Hawthorn), Betula pendula (Silver Birch), Rosa canina (Dog Rose)	5	-	-	-	-	-	100 (avg.)	-	0	-	SM	Fair	0.	10+	C2	569 (Area)
S7	Salix caprea (Goat Willow), Salix alba (White Willow), Quercus robur (Common Oak), Crataegus monogyna (Hawthorn), Betula pendula (Silver Birch), Rosa canina (Dog Rose)	5	-	-	-	-	-	100 (avg.)	-	0	-	SM	Fair	0.	10+	C2	613 (Area)

Note: This survey is based on a brief visual inspection from the ground. It is not intended as a full arboricultural inspection.

- indicates estimated/offsite tree. * - indicates off site tree. FSB - First Significant Branch.

TREE SURVEY SCHEDULE

Site: Gatwick Airport
 Project Schedule Ref: JSL3287_751
 Drawing Reference: JSL3287_720-733
 Survey date: October 2023 - January 2024

Surveyor: Ross Carthew
 Status: For Planning
 Revision: A
 Notes: -



Ref. no	Species	Height (m)	Canopy Spread (m)				Crown Area	Stem dia. (mm)	Stem no. at 1.5m	Height of crown clearance (m)	FSB Height (Direction)	Age class	Condition	General Observations Management Recommendations	Estimated remaining contribution (yrs)	Tree Quality Category (BS5837)	Number	
			N	E	S	W											of trees/ (m²)	Area of group Length of Hedge (m)
S8	Salix fragilis (Crack Willow)	3	-	-	-	-	-	100 (avg.)	-	0	-	SM	Good	Unremarkable area of scrub following drainage ditch.	10+	C2	2325 (Area)	
S9	Salix fragilis (Crack Willow)	3	-	-	-	-	-	100 (avg.)	-	0	-	SM	Good	Unremarkable area of scrub following drainage ditch.	10+	C2	507 (Area)	
S10	Salix fragilis (Crack Willow), Prunus spinosa (Blackthorn)	3	-	-	-	-	-	100 (avg.)	-	0	-	SM	Good	Unremarkable area of scrub.	10+	C2	558 (Area)	
S11	Salix fragilis (Crack Willow)	3	-	-	-	-	-	100 (avg.)	-	0	-	SM	Good	Unremarkable area of scrub following drainage ditch.	10+	C2	654 (Area)	
S12	Salix fragilis (Crack Willow)	3	-	-	-	-	-	100 (avg.)	-	0	-	SM	Good	Unremarkable area of scrub following drainage ditch.	10+	C2	508 (Area)	
S13	Salix fragilis (Crack Willow), Rubus fruticosus (Bramble spp.)	3	-	-	-	-	-	100 (avg.)	-	0	-	SM	Good	Unremarkable area of mostly bramble with occasional small willow.	10+	C2	6294 (Area)	
S14	Salix fragilis (Crack Willow)	3	-	-	-	-	-	100 (avg.)	-	0	-	SM	Good	Unremarkable area of scrub following drainage ditch.	10+	C2	446 (Area)	
S15	Salix fragilis (Crack Willow)	3	-	-	-	-	-	100 (avg.)	-	0	-	SM	Good	Unremarkable area of scrub following drainage ditch.	10+	C2	76 (Area)	
S16	Salix fragilis (Crack Willow)	3	-	-	-	-	-	100 (avg.)	-	0	-	SM	Good	Unremarkable area of scrub following drainage ditch.	10+	C2	52 (Area)	
S17	mixed shrubs	5	-	-	-	-	-	200 (avg.)	-	0	-	M	Fair	Unremarkable area of shrubs.	10+	C2	473 (Area)	
S18	mixed shrubs	5	-	-	-	-	-	200 (avg.)	-	0	-	M	Fair	Unremarkable area of shrubs.	10+	C2	614 (Area)	
S19	mixed shrubs	5	-	-	-	-	-	200 (avg.)	-	0	-	M	Fair	Unremarkable area of shrubs.	10+	C2	399 (Area)	
S20	Sambucus nigra (Elder)	7.5	-	-	-	-	-	150 (avg.)	-	1	-	OM	Dead	Area of bramble and small dead trees.	<10	U	195 (Area)	

Note: This survey is based on a brief visual inspection from the ground.
 It is not intended as a full arboricultural inspection.

- indicates estimated/offsite tree. * - indicates off site tree. FSB - First Significant Branch.

TREE SURVEY SCHEDULE

Site: Gatwick Airport
 Project Schedule Ref: JSL3287_751
 Drawing Reference: JSL3287_720-733
 Survey date: October 2023 - January 2024

Surveyor: Ross Carthew
 Status: For Planning
 Revision: A
 Notes: -



Ref. no	Species	Height (m)	Canopy Spread (m)				Crown Area	Stem dia. (mm)	Stem no. at 1.5m	Height of crown clearance (m)	FSB Height (Direction)	Age class	Condition	General Observations Management Recommendations	Estimated remaining contribution (yrs)	Tree Quality Category (BS5837)	Number of trees/ Area of group (m ²) / Length of Hedge (m)
			N	E	S	W											
S21	Crataegus monogyna (Hawthorn)	3	-	-	-	-	-	100 (avg.)	-	0	-	M	Fair	Area of scrub.	10+	C2	1436 (Area)
S22	Salix caprea (Goat Willow),Acer pseudoplatanus (Sycamore)	3	-	-	-	-	-	75 (avg.)	-	0	-	Y	Fair	Area of unmaintained regenerating verge.	10+	C2	556 (Area)
S23	Prunus spinosa (Blackthorn),Fraxinus excelsior (Ash),Acer campestre (Field Maple),Salix caprea (Goat Willow)	7.5	-	-	-	-	-	100 (avg.)	-	0	-	SM	Good	Scrubby area of unremarkable trees.	10+	C2	453 (Area)

Note: This survey is based on a brief visual inspection from the ground. It is not intended as a full arboricultural inspection.

- indicates estimated/offsite tree. * - indicates off site tree. FSB - First Significant Branch.

Appendix D
M23 & A23 Tree Removal Schedule

TREE REMOVAL SCHEDULE

Site: Gatwick Airport - M23 & A23
 Project Schedule Ref: JSL3287_752
 Drawing Reference: JSL3287_801-808
 Survey date: 16.05.2022 / 24.05.2022 / 14.06.22 / 16.06.22 / 30.06.22

Surveyor: D. Cox
 Status: For Planning
 Revision: -
 Notes: -



Ref. no	Species	Height (m)	Canopy Spread (m)				Stem dia. (mm)	Stem no. at 1.5m	Height of crown clearance (m)	Age class	Condition	Management Recommendations	Estimated remaining contribution (yrs)	Tree Quality Category (BS5837)
			N	E	S	W								
T1	Quercus robur Pedunculate Oak	10	5	7	6	7	0.4	1	2	EM	Good	Tree To Be Removed	+ 40	B2
T2	Salix fragilis Crack Willow	15	9	8	7	5	0.6 0.8	2	2	M	Fair	Tree To Be Removed	+ 20	B3
T4	Fraxinus excelsior Common Ash	5	3	3	3	2	0.2	1	3	Y	Good	Tree To Be Removed	<10	C2
T5	Fraxinus excelsior Common Ash	16	8	11	6	10	0.8	1	+3	M	Good	Tree To Be Removed	<10	A2
T6	Alnus glutinosa Common Alder	7	2	2	4	5	Ave 0.2	6	2	OM	Poor	Tree To Be Removed	<10	U
T7	Quercus robur Pedunculate Oak	22	8	8	8	6	0.75	1	3	M	Good	Tree To Be Removed	+ 20	C3
T8	Quercus robur Pedunculate Oak	15	4	4	4	4	0.6	1	2	EM	Good	Tree To Be Removed	+ 40	A2
T9	Betula pendula Silver Birch	16	5	5	5	3	0.6	1	2	M	Good	Tree To Be Removed	+ 10	B2
T10	Betula pendula Silver Birch	-	-	-	-	-	-	-	-	-	-	Tree To Be Removed	-	U
T11	2 Betula pendula Silver Birch	9	3	3	3	3	0.4	1	1	M	Good	Tree To Be Removed	+ 20	B2

Note: This survey is based on a brief visual inspection from the ground.

It is not intended as a full arboricultural inspection.

- indicates estimated/offsite tree. * - indicates off site tree. FSB - First Significant Branch.

TREE REMOVAL SCHEDULE

Site: Gatwick Airport - M23 & A23
 Project Schedule Ref: JSL3287_752
 Drawing Reference: JSL3287_801-808
 Survey date: 16.05.2022 / 24.05.2022 / 14.06.22 / 16.06.22 / 30.06.22

Surveyor: D. Cox
 Status: For Planning
 Revision: -
 Notes: -



Ref. no	Species	Height (m)	Canopy Spread (m)				Stem dia. (mm)	Stem no. at 1.5m	Height of crown clearance (m)	Age class	Condition	Management Recommendations	Estimated remaining contribution (yrs)	Tree Quality Category (BS5837)
			N	E	S	W								
T12	7 Betula pendula Silver Birch	Ave 9	Ave 5	Ave 5	Ave 5	Ave 5	Ave 0.3	1	2	M	Good	Tree To Be Removed	+ 30	B2
T13	7 Thuja plicata Western Red Cedar	8	2	2	2	2	Ave 0.25	1	2	M	Good	Tree To Be Removed	+ 10	C2
T14	3 Pinus sylvestris Scots Pine	Up to 8	3	3	3	3	Ave 0.35	1	2	EM	Good	Tree To Be Removed	+ 20	B2
T15	Acer pseudoplatanus Sycamore	8	5	4	4	4	0.3	1	1	EM	Good	Tree To Be Removed	+ 20	C2
T16	Thuja plicata Western Red Cedar	9	3	3	3	3	0.4	1	1	M	Good	Tree To Be Removed	+ 30	B2
T17	Fraxinus excelsior Common Ash	9	4	4	4	4	0.4	1	3	M	Poor	Tree To Be Removed	<5	U
T20	7 Quercus robur Pedunculate Oak	16	7	7	7	7	Up to 0.7	1	2.5	M	Good	Tree To Be Removed	+ 40	A2
T21	Taxus baccata Common Yew	8	6	6	6	6	Est 0.7	1	0	M	Good	Tree To Be Removed	+ 20	A2
T20a	Prunus avium Wild Cherry	4	4	4	4	2	0.3 x2	2	2	M	Fair	Tree To Be Removed	+ 10	C2
T21a	Ilex aquifolium Common Holly	4	2	2	2	2	Est 0.15	1	0	M	Good	Tree To Be Removed	+ 20	C2

Note: This survey is based on a brief visual inspection from the ground.

It is not intended as a full arboricultural inspection.

- indicates estimated/offsite tree. * - indicates off site tree. FSB - First Significant Branch.

TREE REMOVAL SCHEDULE

Site: Gatwick Airport - M23 & A23
 Project Schedule Ref: JSL3287_752
 Drawing Reference: JSL3287_801-808
 Survey date: 16.05.2022 / 24.05.2022 / 14.06.22 / 16.06.22 / 30.06.22

Surveyor: D. Cox
 Status: For Planning
 Revision: -
 Notes: -



Ref. no	Species	Height (m)	Canopy Spread (m)				Stem dia. (mm)	Stem no. at 1.5m	Height of crown clearance (m)	Age class	Condition	Management Recommendations	Estimated remaining contribution (yrs)	Tree Quality Category (BS5837)
			N	E	S	W								
T22	Populus sp. Poplar sp.	18	9	8	6	8	0.2 0.8	2	2	M	Good	Tree To Be Removed	+ 30	A2
T24	2 Populus sp. Poplar sp.	+25	12	15	8	9	0.9 x2	1	+3	M	Good	Tree To Be Removed	+ 20	A2
T25	4 Quercus robur Pedunculate Oak	Up to 22	Various >10m				Up to 1.1	1	-	M	Good	Tree To Be Removed	+ 40	A1/2/3
T26	Prunus avium Wild Cherry	4	3	3	3	3	0.15	1	1	EM	Fair	Tree To Be Removed	+ 20	C2
T27	4 Acer platanoides, 1 Fraxinus excelsior Norway Maple, Common Ash	Up to 7	4	4	4	4	Up to 0.4	1	1.1	EM	Good/Fair	Tree To Be Removed	+ 20	C2
T28	Acer platanoides Norway Maple	6	4	3	4	4	0.2	1	2	Y	Good	Tree To Be Removed	+ 20	C2
T29	Acer platanoides Norway Maple	7	3	3	3	3	0.25	1	2	EM	Good	Tree To Be Removed	+ 20	C2
T30	1 Betula pendula, 1 Quercus rubra, 6 Fraxinus angustifolia Silver Birch, Red Oak, Narrow leaved Ash	Ave 8	4	4	4	4	Ave 0.3	1	1.5	EM	Good	Tree To Be Removed	+ 20	B2

Note: This survey is based on a brief visual inspection from the ground.
 It is not intended as a full arboricultural inspection.
 # - indicates estimated/offsite tree. * - indicates off site tree. FSB - First Significant Branch.

TREE REMOVAL SCHEDULE

Site: Gatwick Airport - M23 & A23
 Project Schedule Ref: JSL3287_752
 Drawing Reference: JSL3287_801-808
 Survey date: 16.05.2022 / 24.05.2022 / 14.06.22 / 16.06.22 / 30.06.22

Surveyor: D. Cox
 Status: For Planning
 Revision: -
 Notes: -



Ref. no	Species	Height (m)	Canopy Spread (m)				Stem dia. (mm)	Stem no. at 1.5m	Height of crown clearance (m)	Age class	Condition	Management Recommendations	Estimated remaining contribution (yrs)	Tree Quality Category (BS5837)
			N	E	S	W								
T31	Tilia tormentosa Silver Lime	7	3.5	3.5	3.5	3.5	0.3	1	2	EM	Good	Tree To Be Removed	+ 40	B2
T32	Fraxinus angustifolia Narrow leaved Ash	6	2	1	2	2	0.2	1	2	Y	Fair	Tree To Be Removed	+ 5	C2
T33	Tilia tormentosa Silver Lime	6	3	3	3	3	0.3	1	2	EM	Good	Tree To Be Removed	+ 40	B2
T34	Fraxinus angustifolia Narrow leaved Ash	8	5	6	6	6	0.4	1	0.5	EM	Good	Tree To Be Removed	+ 5	B2
T35	2 Fraxinus angustifolia Narrow leaved Ash	7	4	4	4	4	0.2	1	1.5	EM	Good	Tree To Be Removed	+ 5	B2
T36	2 Fraxinus angustifolia Narrow leaved Ash	7	5	5	6	5	0.3	1	3	EM	Good	Tree To Be Removed	+ 5	B2
T37	Fraxinus angustifolia Narrow leaved Ash	7	5	5	3	5	0.4	1	3	EM	Poor	Tree To Be Removed	<10	U
T38	Prunus padus Bird cherry	8	4	5	4	4	0.35	1	2	EM	Fair/Good	Tree To Be Removed	+ 20	C2
T39	2 Quercus robur Pedunculate Oak	15	7	7	7	7	Est 0.6	1	1	EM	Good	Tree To Be Removed	+ 40	A2
T39a	Fraxinus excelsior Common Ash	16	8	7	8	9	Est 0.6	1	0	M	Good	Tree To Be Removed	+ 5	B2

Note: This survey is based on a brief visual inspection from the ground.

It is not intended as a full arboricultural inspection.

- indicates estimated/offsite tree. * - indicates off site tree. FSB - First Significant Branch.

TREE REMOVAL SCHEDULE

Site: Gatwick Airport - M23 & A23
 Project Schedule Ref: JSL3287_752
 Drawing Reference: JSL3287_801-808
 Survey date: 16.05.2022 / 24.05.2022 / 14.06.22 / 16.06.22 / 30.06.22

Surveyor: D. Cox
 Status: For Planning
 Revision: -
 Notes: -



Ref. no	Species	Height (m)	Canopy Spread (m)				Stem dia. (mm)	Stem no. at 1.5m	Height of crown clearance (m)	Age class	Condition	Management Recommendations	Estimated remaining contribution (yrs)	Tree Quality Category (BS5837)
			N	E	S	W								
T40	2 Pinus nigra Austrian Pine	18	5 4	5 4	5 4	5 4	0.6 0.4	1	+8	M	Good	Tree To Be Removed	+ 40	A2
T42	2 Fraxinus excelsior Common Ash	16	8	5	6	5	0.5 0.4	1	4	M	Poor	Tree To Be Removed	-	U
T43	Quercus robur Pedunculate Oak	21	11	7	12	10	1.1	1	4	M	Fair/Good	Tree To Be Removed	+ 40	A2/3
T44	Quercus robur Pedunculate Oak	20	9	11	10	5	0.95	1	3	M	Good	Tree To Be Removed	+ 40	A2/3
T45	Quercus robur Pedunculate Oak	14	6	5	5	5	0.9	1	4	M	Fair	Tree To Be Removed	+ 30	A3
T46	3 Quercus robur Pedunculate Oak	+16	10	10	10	10	Ave 0.8	1	2	M	Good	Partial Removal Required; See plans for extent of removal required	+ 40	A2
T47	3 Quercus robur, 1 Prunus avium Pedunculate Oak, Wild Cherry	Up to 12			See plan		Up to 0.6	1	1	M	Good	Tree To Be Removed	+ 40	A3
T48	6 Quercus robur 'Koster' Common Oak (upright)	12	2	2	2	2	Ave 0.2	1	0.5	EM	Good	Tree To Be Removed	+ 40	A2

Note: This survey is based on a brief visual inspection from the ground.
 It is not intended as a full arboricultural inspection.
 # - indicates estimated/offsite tree. * - indicates off site tree. FSB - First Significant Branch.

TREE REMOVAL SCHEDULE

Site: Gatwick Airport - M23 & A23
 Project Schedule Ref: JSL3287_752
 Drawing Reference: JSL3287_801-808
 Survey date: 16.05.2022 / 24.05.2022 / 14.06.22 / 16.06.22 / 30.06.22

Surveyor: D. Cox
 Status: For Planning
 Revision: -
 Notes: -



Ref. no	Species	Height (m)	Canopy Spread (m)				Stem dia. (mm)	Stem no. at 1.5m	Height of crown clearance (m)	Age class	Condition	Management Recommendations	Estimated remaining contribution (yrs)	Tree Quality Category (BS5837)
			N	E	S	W								
T49	4 Salix fragilis, 14 Populus x canadensis, Populus nigra 'Italica' Crack Willow, Hybrid Black Poplar, Lombardy Poplar	Up to 22	See plan				Up to 0.5	1	1.5	EM	Good	Tree To Be Removed	+ 30	A2
T50	Quercus robur Pedunculate Oak	15	6	5	6	7	0.9	1	4	M	Good	Tree To Be Removed	+ 40	A2/3
T51	Quercus robur Pedunculate Oak	15	7	8	8	9	0.85	1	3	M	Good	Tree To Be Removed	+ 40	A2/3
T52	2 Quercus robur Pedunculate Oak	11	6	6	6	6	0.35	1	2	EM	Good	Tree To Be Removed	+ 40	B2
T53	Quercus robur Pedunculate Oak	12	4	9	4	4	0.6	1	2	M	Good	Tree To Be Removed	+ 40	A2
T54	Quercus robur (var) Pedunculate Oak	+15	Ave 8	Ave 8	Ave 8	Ave 8	Ave 0.75	1	2	M	Good	Partial Removal Required; See plans for extent of removal required	+ 40	A2
T58	Fraxinus excelsior Common Ash	18	8	7	9	10	0.7 0.6	2	2.5	M	Good	Tree To Be Removed	<10	A2
T59	4 Fraxinus excelsior Common Ash	20	8	8	8	8	Ave 0.7	1	3	M	Good	Tree To Be Removed	<10	A2

Note: This survey is based on a brief visual inspection from the ground.
 It is not intended as a full arboricultural inspection.
 # - indicates estimated/offsite tree. * - indicates off site tree. FSB - First Signifigant Branch.

TREE REMOVAL SCHEDULE

Site: Gatwick Airport - M23 & A23
 Project Schedule Ref: JSL3287_752
 Drawing Reference: JSL3287_801-808
 Survey date: 16.05.2022 / 24.05.2022 / 14.06.22 / 16.06.22 / 30.06.22

Surveyor: D. Cox
 Status: For Planning
 Revision: -
 Notes: -



Ref. no	Species	Height (m)	Canopy Spread (m)				Stem dia. (mm)	Stem no. at 1.5m	Height of crown clearance (m)	Age class	Condition	Management Recommendations	Estimated remaining contribution (yrs)	Tree Quality Category (BS5837)
			N	E	S	W								
T60	Pyrus calleryana 'Chanticleer' Chanticleer's Pear	5	1	1	1	1	0.15	1	1.5	Y	Good	Tree To Be Removed	+ 20	C2
T62	Fraxinus excelsior Common Ash	14	8	4	5	4	Ave 0.2	6	2	M	Fair	Tree To Be Removed	<5	U
T69	Salix babylonica Weeping Willow	10	10	5	7	6	0.8	1	0	M	Fair/Good	Tree To Be Removed	+ 40	A1/2
T70	Fraxinus excelsior Common Ash	16	6	2	4	5	0.5 x2	2	3	M	Good/Fair	Tree To Be Removed	<5	U
T71	Quercus robur Pedunculate Oak	14	12	5	4	9	0.9	1	1.5	M	Fair/Good	Tree To Be Removed	+ 40	A2/3
T72	Fraxinus excelsior Common Ash	18	7	2	3	5	0.4	1	4	EM	Good	Tree To Be Removed	<10	B2
T76	Prunus avium (var) Wild Cherry	<3	1	1	1	1	0.1	1	1.5	Y	Poor	Tree To Be Removed	+ 10	C2
T77	2 Acer campestre Field Maple	5	3	3	3	3	0.2	1	1	Y	Good	Tree To Be Removed	+ 40	B2
T78	Fraxinus ornus Manna Ash	5	3	3	3	3	0.2	1	0.5	Y	Good	Tree To Be Removed	<10	C2

Note: This survey is based on a brief visual inspection from the ground.
 It is not intended as a full arboricultural inspection.
 # - indicates estimated/offsite tree. * - indicates off site tree. FSB - First Significant Branch.

TREE REMOVAL SCHEDULE

Site: Gatwick Airport - M23 & A23
 Project Schedule Ref: JSL3287_752
 Drawing Reference: JSL3287_801-808
 Survey date: 16.05.2022 / 24.05.2022 / 14.06.22 / 16.06.22 / 30.06.22

Surveyor: D. Cox
 Status: For Planning
 Revision: -
 Notes: -



Ref. no	Species	Height (m)	Canopy Spread (m)				Stem dia. (mm)	Stem no. at 1.5m	Height of crown clearance (m)	Age class	Condition	Management Recommendations	Estimated remaining contribution (yrs)	Tree Quality Category (BS5837)
			N	E	S	W								
T79	Fraxinus angustifolia, Pyrus calleryana 'Chanticleer', Betula pendula, Acer campestre Narrow Leaved Ash, Chanticleer's Pear, Silver Birch, Field Maple	Up to 5	Ave 2	Ave 2	Ave 2	Ave 2	Ave 0.2	1	Ave 1.0	Y	Good	Tree To Be Removed	+ 30	C2
T80	2 Betula pendula Silver Birch	8	3	3	3	3	0.2	1	1.5	Y	Good	Tree To Be Removed	+ 30	B2
T81	2 Prunus avium Wild Cherry	3	2	2	2	2	0.15	1	1.5	Y	Fair/Good	Tree To Be Removed	+ 20	C2
T82	Tilia sp. Lime sp.	8	Ave 3.5	Ave 3.5	Ave 3.5	Ave 3.5	Ave 0.3	1	0.5	Y	Good	Partial Removal Required; See plans for extent of removal required	+ 40	B2
T83	Prunus avium (var) Wild Cherry	3	2	2	2	2	Ave 0.15	1	2	Y	Good	Tree To Be Removed	+ 20	C2
T84	Prunus sp., Carpinus betulus Prunus sp., Hornbeam	Up to 6	Ave 2	Ave 2	Ave 2	Ave 2	Ave 0.2	1	1.5	Y	Fair	Partial Removal Required; See plans for extent of removal required	+ 20	C2
T85	Pyrus calleryana 'Chanticleer', Acer campestre Chanticleer's Pear, Field Maple	7	3	3	3	3	Ave 0.2	1	2	Y	Good	Tree To Be Removed	+ 40	B2

Note: This survey is based on a brief visual inspection from the ground.
 It is not intended as a full arboricultural inspection.
 # - indicates estimated/offsite tree. * - indicates off site tree. FSB - First Significant Branch.

TREE REMOVAL SCHEDULE

Site: Gatwick Airport - M23 & A23
 Project Schedule Ref: JSL3287_752
 Drawing Reference: JSL3287_801-808
 Survey date: 16.05.2022 / 24.05.2022 / 14.06.22 / 16.06.22 / 30.06.22

Surveyor: D. Cox
 Status: For Planning
 Revision: -
 Notes: -



Ref. no	Species	Height (m)	Canopy Spread (m)				Stem dia. (mm)	Stem no. at 1.5m	Height of crown clearance (m)	Age class	Condition	Management Recommendations	Estimated remaining contribution (yrs)	Tree Quality Category (BS5837)
			N	E	S	W								
T86	Prunus avium Wild Cherry	6	2	5	5	5	Ave 0.3	1	2	Y	Good	Tree To Be Removed	+ 20	C2
T89	9 Prunus sp., 3 Betula pendula Prunus sp., Silver Birch	Ave 6	3	3	3	3	Ave 0.3	1	2	EM	Good	Tree To Be Removed	+ 20	C2
T90	Prunus avium (var) Wild Cherry	5	Ave 3	Ave 3	Ave 3	Ave 3	Ave 0.25	1	1.5	EM	Good/Fair	Tree To Be Removed	+ 20	C2
T91	6 Prunus padus Bird cherry	3	2	2	2	2	Ave 0.2	1	1.5	Y	Good	Partial Removal Required; See plans for extent of removal required	+ 20	C2
T94	4 Acer campestre Field Maple	3	2	2	2	2	0.1	1	1.5	Y	Good	Partial Removal Required; See plans for extent of removal required	+ 10	C2
T95	2 Betula pendula Silver Birch	6	3	3	3	3	Ave 0.2	1	1.5	Y	Good	Tree To Be Removed	+ 20	C2
T96	1 Tilia x euchlora, 1Acer platanoides Crimean Lime, Norway Maple	3	3	3	3	3	0.2	1	1.5	Y	Good/Fair	Tree To Be Removed	+ 20	C2
T98	4 Acer platanoides Norway Maple	8	4	5	5	5	Ave 0.4	1	2	EM	Good/Fair	Tree To Be Removed	+ 40	B2
T99	Betula pendula Silver Birch	9	3	3	3	3	0.3	1	1	EM	Good	Tree To Be Removed	+ 30	B2

Note: This survey is based on a brief visual inspection from the ground.

It is not intended as a full arboricultural inspection.

- indicates estimated/offsite tree. * - indicates off site tree. FSB - First Significant Branch.

TREE REMOVAL SCHEDULE

Site: Gatwick Airport - M23 & A23
 Project Schedule Ref: JSL3287_752
 Drawing Reference: JSL3287_801-808
 Survey date: 16.05.2022 / 24.05.2022 / 14.06.22 / 16.06.22 / 30.06.22

Surveyor: D. Cox
 Status: For Planning
 Revision: -
 Notes: -



Ref. no	Species	Height (m)	Canopy Spread (m)				Stem dia. (mm)	Stem no. at 1.5m	Height of crown clearance (m)	Age class	Condition	Management Recommendations	Estimated remaining contribution (yrs)	Tree Quality Category (BS5837)
			N	E	S	W								
T100	3 Tilia x euchlora Crimean lime	9	4	4	4	4	Ave 0.3	1	2	EM	Good	Tree To Be Removed	+ 40	A2
T101	6 Fraxinus excelsior, 1 Crataegus monogyna Common Ash, Common Hawthorn	5	3	3	3	3	0.2	1	1.8	Y	Good	Tree To Be Removed	<10	C2
T104	Betula pendula Silver Birch	6	4	3	2	3	0.20 0.25	2	1.5	M	Good	Tree To Be Removed	+ 30	B2
T107	Betula pendula Silver Birch	7	5	5	4	5	0.5	1	3.5	M	Fair/Good	Tree To Be Removed	+ 20	B2
T114	7 Alnus cordata Italian Alder	10	3	3	3	3	Ave 0.40	1	2	EM	God	Partial Removal Required; See plans for extent of removal required	+ 40	A2
T115	Carpinus betulus, Acer platanoides Hornbeam, Norway Maple	4	2	2	2	2	Up to 0.15	1	1.5	Y	Fair	Tree To Be Removed	+ 10	C2
T116	Acer campestre, Alnus glutinosa 'laciniata', Ulmus procera Field Maple, Common Alder, English Elm	7	See plan				Up to 0.40	Var	1.5	M	Good	Tree To Be Removed	+ 20	C2/B2
T117	Populus sp. Poplar	15	4	4	4	4	0.7	1	2	M	Fair	Tree To Be Removed	+ 20	B2

Note: This survey is based on a brief visual inspection from the ground.

It is not intended as a full arboricultural inspection.

- indicates estimated/offsite tree. * - indicates off site tree. FSB - First Signifigant Branch.

TREE REMOVAL SCHEDULE

Site: Gatwick Airport - M23 & A23
 Project Schedule Ref: JSL3287_752
 Drawing Reference: JSL3287_801-808
 Survey date: 16.05.2022 / 24.05.2022 / 14.06.22 / 16.06.22 / 30.06.22

Surveyor: D. Cox
 Status: For Planning
 Revision: -
 Notes: -



Ref. no	Species	Height (m)	Canopy Spread (m)				Stem dia. (mm)	Stem no. at 1.5m	Height of crown clearance (m)	Age class	Condition	Management Recommendations	Estimated remaining contribution (yrs)	Tree Quality Category (BS5837)
			N	E	S	W								
T124	Quercus robur (var) Pedunculate Oak	Ave 12		See plan			Up to 0.7	1	3	M	Good/Fair	Partial Removal Required; See plans for extent of removal required	+ 40	A2
T125	Thuja plicata Western Red Cedar	5	2	2	2	2	Ave 0.2	1	1	Y	Fair	Partial Removal Required; See plans for extent of removal required	+ 10	C2
T126	Quercus robur Pedunculate Oak	7	6	7	7	7	Ave 0.6	1	1.5	M	Good	Tree To Be Removed	+ 40	A2
G1	Fraxinus excelsior, Acer campestre, Acer pseudoplatanus, Crataegus monogyna, Corylus avellana, Common Ash, Field Maple, Sycamore, Common Hawthorn, Common Hazel	15		See plan			Up to 0.5 (avg.)	-	0	EM	Good	Partial Removal Required; See plans for extent of removal required	+ 30	B2/3
G2	Quercus robur, Corylus avellana, Fraxinus excelsior, Acer pseudoplatanus, Pedunculate Oak, Common Hazel, Common Ash, Sycamore	6		See plan			Up to 0.2 (avg.)	-	0	EM	Good	Group To Be Removed	+ 10	B2/3

Note: This survey is based on a brief visual inspection from the ground.
 It is not intended as a full arboricultural inspection.
 # - indicates estimated/offsite tree. * - indicates off site tree. FSB - First Significant Branch.

TREE REMOVAL SCHEDULE

Site: Gatwick Airport - M23 & A23
 Project Schedule Ref: JSL3287_752
 Drawing Reference: JSL3287_801-808
 Survey date: 16.05.2022 / 24.05.2022 / 14.06.22 / 16.06.22 / 30.06.22

Surveyor: D. Cox
 Status: For Planning
 Revision: -
 Notes: -



Ref. no	Species	Height (m)	Canopy Spread (m)				Stem dia. (mm)	Stem no. at 1.5m	Height of crown clearance (m)	Age class	Condition	Management Recommendations	Estimated remaining contribution (yrs)	Tree Quality Category (BS5837)
			N	E	S	W								
G4	Fraxinus excelsior, Salix caprea, Acer pseudoplatanus, Betula pendula, Common Ash, Goat Willow, Sycamore, Silver Birch	12		See plan			Up to 0.3 (avg.)	-	0	EM	Good/Fair	Partial Removal Required; See plans for extent of removal required	+ 20	C2/3
G5	Fraxinus excelsior, Acer campestre, Prunus cerasifera, Crataegus monogyna, Salix caprea, Common Ash, Field Maple, Myrobalan Plum, Common Hawthorn, Goat Willow	12		See plan			Up to 0.4 (avg.)	-	0	EM	Good	Group To Be Removed	+ 30	B2/3
G6	Prunus avium, Fraxinus excelsior, Alnus glutinosa, Wild Cherry, Common Ash, Common Alder	15		See plan			Up to 0.5 (avg.)	-	0	M	Good	Partial Removal Required; See plans for extent of removal required	+ 30	B2/3
G7	Quercus robur, Fraxinus excelsior, Acer campestre, Crataegus monogyna, Prunus avium, Pedunculate Oak, Common Ash, Field Maple, Common Hawthorn, Wild Cherry	+15		See plan			Up to 1.0 (avg.)	-	0	M	Good	Partial Removal Required; See plans for extent of removal required	+ 40	A2/3

Note: This survey is based on a brief visual inspection from the ground.
 It is not intended as a full arboricultural inspection.

- indicates estimated/offsite tree. * - indicates off site tree. FSB - First Significant Branch.

TREE REMOVAL SCHEDULE

Site: Gatwick Airport - M23 & A23
 Project Schedule Ref: JSL3287_752
 Drawing Reference: JSL3287_801-808
 Survey date: 16.05.2022 / 24.05.2022 / 14.06.22 / 16.06.22 / 30.06.22

Surveyor: D. Cox
 Status: For Planning
 Revision: -
 Notes: -



Ref. no	Species	Height (m)	Canopy Spread (m)				Stem dia. (mm)	Stem no. at 1.5m	Height of crown clearance (m)	Age class	Condition	Management Recommendations	Estimated remaining contribution (yrs)	Tree Quality Category (BS5837)
			N	E	S	W								
G8	Fraxinus excelsior, Quercus robur, Crataegus monogyna, Prunus avium, Corylus avellana, Common Ash, Pedunculate Oak, Common Hawthorn, Wild Cherry, Common Hazel	15		See plan			Up to 0.5 (avg.)	-	0	EM	Good	Group To Be Removed	+ 30	B2/3
G9	Corylus avellana, Cornus sanguinea, Acer campestre, Quercus robur, Crataegus monogyna, Salix caprea, Common Hazel, Common Dogwood, Field Maple, Pedunculate Oak, Common Hawthorn, Goat Willow,	+8		See plan			Up to 0.3 (avg.)	-	0	M	Good	Partial Removal Required; See plans for extent of removal required	+ 40	B2/3
G11	Fraxinus excelsior, Prunus cerasifera, Crataegus monogyna, Common Ash, Myrobalan Plum, Common Hawthorn	4		See plan			Up to 0.15 (avg.)	-	0	EM	Fair/Good	Group To Be Removed	+ 20	C2/3
G12	Ulex europaeus, Betula pendula, Salix caprea, Gorse, Silver Birch, Goat Willow	3		See plan			<0.1 (avg.)	-	0	Y	Fair	Group To Be Removed	+ 20	C3

Note: This survey is based on a brief visual inspection from the ground.

It is not intended as a full arboricultural inspection.

- indicates estimated/offsite tree. * - indicates off site tree. FSB - First Significant Branch.

TREE REMOVAL SCHEDULE

Site: Gatwick Airport - M23 & A23
 Project Schedule Ref: JSL3287_752
 Drawing Reference: JSL3287_801-808
 Survey date: 16.05.2022 / 24.05.2022 / 14.06.22 / 16.06.22 / 30.06.22

Surveyor: D. Cox
 Status: For Planning
 Revision: -
 Notes: -



Ref. no	Species	Height (m)	Canopy Spread (m)				Stem dia. (mm)	Stem no. at 1.5m	Height of crown clearance (m)	Age class	Condition	Management Recommendations	Estimated remaining contribution (yrs)	Tree Quality Category (BS5837)
			N	E	S	W								
G13	Fraxinus excelsior, Betula pendula, Crataegus monogyna, Quercus robur Common Ash, Silver Birch, Common Hawthorn, Pedunculate Oak	10		See plan			Up to 0.4 (avg.)	-	0	M	Good/Fair	Partial Removal Required; See plans for extent of removal required	+ 30	B2/3
G14	Ulmus procera English Elm	8		See plan			Up to 0.3 (avg.)	-	0	OM	Poor	Group To Be Removed	<5	U
G15	Salix caprea, Crataegus monogyna, Acer pseudoplatanus, Quercus robur, Acer campestre, Salix fragilis Goat Willow, Common Hawthorn, Sycamore, Pedunculate Oak, Field Maple, Crack Willow	20		See plan			Up to 0.6 (avg.)	-	0	M	Good	Group To Be Removed	+ 40	A2/3
G16	Acer pseudoplatanus, Salix fragilis, Fraxinus excelsior, Salix caprea Sycamore, Crack Willow, Common Ash, Goat Willow	12		See plan			Up to 0.3 (avg.)	-	0	EM	Good	Group To Be Removed	+ 40	B2/3

Note: This survey is based on a brief visual inspection from the ground.
 It is not intended as a full arboricultural inspection.
 # - indicates estimated/offsite tree. * - indicates off site tree. FSB - First Significant Branch.

TREE REMOVAL SCHEDULE

Site: Gatwick Airport - M23 & A23
 Project Schedule Ref: JSL3287_752
 Drawing Reference: JSL3287_801-808
 Survey date: 16.05.2022 / 24.05.2022 / 14.06.22 / 16.06.22 / 30.06.22

Surveyor: D. Cox
 Status: For Planning
 Revision: -
 Notes: -



Ref. no	Species	Height (m)	Canopy Spread (m)				Stem dia. (mm)	Stem no. at 1.5m	Height of crown clearance (m)	Age class	Condition	Management Recommendations	Estimated remaining contribution (yrs)	Tree Quality Category (BS5837)
			N	E	S	W								
G17	Salix caprea, Crataegus monogyna, Fraxinus excelsior, Acer pseudoplatanus, Goat Willow, Common Hawthorn, Common Ash, Sycamore	Ave 8	See plan				Up to 0.4 (avg.)	-	0	EM	Good/Fair	Partial Removal Required; See plans for extent of removal required	+ 30	B2/3
G18	Alnus glutinosa, Corylus avellana, Ilex aquifolium, Acer pseudoplatanus, Common Alder, Common Hazel, Common Holly, Sycamore	4	See plan				Up to 0.2 (avg.)	-	-	EM	Fair	Group To Be Removed	+ 20	C3
G19	Prunus laurocerasus, Cherry Laurel	4	See plan				<0.1 (avg.)	-	-	M	Fair/Good	Group To Be Removed	+ 20	C2
G21	3 Pinus sylvestris, Scots Pine	Up to 9	See plan				0.25 (avg.)	-	2	EM	Good	Group To Be Removed	+ 20	C2
G22	Fraxinus excelsior, Sambucus nigra, Crataegus monogyna, Common Ash, Elder, Common Hawthorn	20	See plan				Up to 0.6 (avg.)	-	-	EM	Good	Partial Removal Required; See plans for extent of removal required	+ 10	B2

Note: This survey is based on a brief visual inspection from the ground.
 It is not intended as a full arboricultural inspection.
 # - indicates estimated/offsite tree. * - indicates off site tree. FSB - First Significant Branch.

TREE REMOVAL SCHEDULE

Site: Gatwick Airport - M23 & A23
 Project Schedule Ref: JSL3287_752
 Drawing Reference: JSL3287_801-808
 Survey date: 16.05.2022 / 24.05.2022 / 14.06.22 / 16.06.22 / 30.06.22

Surveyor: D. Cox
 Status: For Planning
 Revision: -
 Notes: -



Ref. no	Species	Height (m)	Canopy Spread (m)				Stem dia. (mm)	Stem no. at 1.5m	Height of crown clearance (m)	Age class	Condition	Management Recommendations	Estimated remaining contribution (yrs)	Tree Quality Category (BS5837)
			N	E	S	W								
G23	Alnus glutinosa, Fraxinus excelsior, Salix fragilis Common Alder, Common Ash, Crack Willow	Up to 20	See plan				Up to 0.7 (avg.)	-	+2	M	Good	Group To Be Removed	+ 20	A2
G24	Fraxinus excelsior, Prunus avium, Acer campestre, Acer platanoides, Aesculus hippocastanum, Acer pseudoplatanus Common Ash, Wild Cherry, Field Maple, Norway Maple, Horse Chestnut, Sycamore	Up to 20	See plan				Up to 0.7 (avg.)	-	-	M	Good/Fair	Group To Be Removed	+ 40	A2/3
G25	Chamaecyparis lawsoniana Lawson Cypress	12	See plan				Up to 0.6 (avg.)	-	-	M	Fair	Group To Be Removed	<10	U
G27	Fraxinus excelsior, Prunus avium, Acer platanoides, Salix caprea, Sambucus nigra Common Ash, Wild Cherry, Norway Maple, Goat Willow, Elder	+15	See plan				Up to 0.4 (avg.)	-	-	EM	Good	Partial Removal Required; See plans for extent of removal required	+ 40	A2/3

Note: This survey is based on a brief visual inspection from the ground.
 It is not intended as a full arboricultural inspection.
 # - indicates estimated/offsite tree. * - indicates off site tree. FSB - First Signifigant Branch.

TREE REMOVAL SCHEDULE

Site: Gatwick Airport - M23 & A23
 Project Schedule Ref: JSL3287_752
 Drawing Reference: JSL3287_801-808
 Survey date: 16.05.2022 / 24.05.2022 / 14.06.22 / 16.06.22 / 30.06.22

Surveyor: D. Cox
 Status: For Planning
 Revision: -
 Notes: -



Ref. no	Species	Height (m)	Canopy Spread (m)				Stem dia. (mm)	Stem no. at 1.5m	Height of crown clearance (m)	Age class	Condition	Management Recommendations	Estimated remaining contribution (yrs)	Tree Quality Category (BS5837)
			N	E	S	W								
G28	Pinus sylvestris, Acer campestre, Fraxinus excelsior, Betula pendula, Alnus glutinosa, Scots Pine, Field Maple, Common Ash, Silver Birch, Common Alder	Up to 12		See plan			Up to 0.5 (avg.)	-	-	EM	Fair/Good	Group To Be Removed	+ 40	B2/3
G29	Acer campestre, Pinus sylvestris, Robinia pseudoacacia, Betula pendula, Quercus robur, Prunus avium, Field Maple, Scots Pine, False Acacia, Silver Birch, Pedunculate Oak, Wild Cherry	Up to 12		See plan			Up to 0.5 (avg.)	-	-	EM	Fair/Good	Group To Be Removed	+ 40	B2/3
G30	Corylus avellana, Prunus avium, Acer campestre, Acer platanoides, Betula pendula, Common Hazel, Wild Cherry, Field Maple, Norway Maple, Silver Birch	10		See plan			Up to 0.2 (avg.)	-	-	EM	Good	Group To Be Removed	+ 40	B2

Note: This survey is based on a brief visual inspection from the ground.
 It is not intended as a full arboricultural inspection.
 # - indicates estimated/offsite tree. * - indicates off site tree. FSB - First Signifigant Branch.

TREE REMOVAL SCHEDULE

Site: Gatwick Airport - M23 & A23
 Project Schedule Ref: JSL3287_752
 Drawing Reference: JSL3287_801-808
 Survey date: 16.05.2022 / 24.05.2022 / 14.06.22 / 16.06.22 / 30.06.22

Surveyor: D. Cox
 Status: For Planning
 Revision: -
 Notes: -



Ref. no	Species	Height (m)	Canopy Spread (m)				Stem dia. (mm)	Stem no. at 1.5m	Height of crown clearance (m)	Age class	Condition	Management Recommendations	Estimated remaining contribution (yrs)	Tree Quality Category (BS5837)
			N	E	S	W								
G30a	Prunus avium, Betula pendula, Fraxinus excelsior, Acer platanoides, Acer pseudoplatanus, Crataegus monogyna, Wild Cherry, Silver Birch, Common Ash, Norway Maple, Sycamore, Common Hawthorn	10		See plan			Up to 0.3 (avg.)	-	-	EM	Good	Group To Be Removed	+ 40	B2
G31	Crataegus monogyna, Fraxinus excelsior, Acer campestre, Prunus padus, Common Hawthorn, Common Ash, Field Maple, Bird Cherry	5		See plan			<0.15 (avg.)	-	0	Y	Fair/Good	Group To Be Removed	+ 20	C3
G31a	Quercus robur, Acer platanoides, Prunus avium, Fraxinus excelsior, Crataegus monogyna, Pedunculate Oak, Norway Maple, Wild Cherry, Common Ash, Common Hawthorn	15		See plan			Up to 0.6 (avg.)	-	0	EM	Good	Group To Be Removed	+ 40	B2/3
G32	Crataegus monogyna, Rosa canina, Common Hawthorn, Dog Rose	3		See plan			<0.1 (avg.)	-	0	Y	Good	Group To Be Removed	+ 30	C3

Note: This survey is based on a brief visual inspection from the ground.
 It is not intended as a full arboricultural inspection.
 # - indicates estimated/offsite tree. * - indicates off site tree. FSB - First Significant Branch.

TREE REMOVAL SCHEDULE

Site: Gatwick Airport - M23 & A23
 Project Schedule Ref: JSL3287_752
 Drawing Reference: JSL3287_801-808
 Survey date: 16.05.2022 / 24.05.2022 / 14.06.22 / 16.06.22 / 30.06.22

Surveyor: D. cox
 Status: For Planning
 Revision: -
 Notes: -



Ref. no	Species	Height (m)	Canopy Spread (m)				Stem dia. (mm)	Stem no. at 1.5m	Height of crown clearance (m)	Age class	Condition	Management Recommendations	Estimated remaining contribution (yrs)	Tree Quality Category (BS5837)
			N	E	S	W								
G33	Fraxinus excelsior, Acer platanoides, Prunus avium, Crataegus monogyna, Cornus sanguinea, Quercus robur Common Ash, Norway Maple, Wild Cherry, Common Hawthorn, Common Dogwood, Pedunculate Oak	Up to 15	See plan				Up to 0.4 (avg.)	-	-	EM	Good	Group To Be Removed	+ 30	B2
G34	Fraxinus excelsior, Acer campestre, Acer pseudoplatanus, Crataegus monogyna Common Ash, Field Maple, Sycamore, Common Hawthorn	+10	See plan				Up to 0.3 (avg.)	-	0	EM	Good/Fair	Group To Be Removed	+ 20	B2
G35	Acer campestre, Fraxinus excelsior, Acer pseudoplatanus, Alnus glutinosa, Salix caprea, Crataegus monogyna Field Maple, Common Ash, Sycamore, Common Alder, Goat Willow, Common Hawthorn	+15	See plan				Up to 0.6 (avg.)	-	0	M	Good/Fair	Group To Be Removed	+ 40	A2

Note: This survey is based on a brief visual inspection from the ground.
 It is not intended as a full arboricultural inspection.
 # - indicates estimated/offsite tree. * - indicates off site tree. FSB - First Signifigant Branch.

TREE REMOVAL SCHEDULE

Site: Gatwick Airport - M23 & A23
 Project Schedule Ref: JSL3287_752
 Drawing Reference: JSL3287_801-808
 Survey date: 16.05.2022 / 24.05.2022 / 14.06.22 / 16.06.22 / 30.06.22

Surveyor: D. Cox
 Status: For Planning
 Revision: -
 Notes: -



Ref. no	Species	Height (m)	Canopy Spread (m)				Stem dia. (mm)	Stem no. at 1.5m	Height of crown clearance (m)	Age class	Condition	Management Recommendations	Estimated remaining contribution (yrs)	Tree Quality Category (BS5837)
			N	E	S	W								
G36	Acer pseudoplatanus, Fraxinus excelsior, Crataegus monogyna, Ulmus procera, Sycamore, Common Ash, Common Hawthorn, English Elm	+12		See plan			Up to 0.4 (avg.)	-	0	M	Good/Fair	Group To Be Removed	+ 40	B2
G37a	Fraxinus excelsior, Acer campestre, Tilia sp, Corylus avellana, Acer platanoides, Common Ash, Field Maple, Lime sp, Common Hazel, Norway Maple,	+18		See plan			Up to 0.5 (avg.)	-	-	EM	Good/Fair	Partial Removal Required; See plans for extent of removal required	+ 40	A2
G38	Corylus avellana, Acer platanoides, Crataegus monogyna, Quercus robur, Salix caprea, Prunus avium, Carpinus betulus, Acer campestre, Sambucus nigra, Common Hazel, Norway Maple, Common Hawthorn, Pedunculate Oak, Goat Willow, Wild Cherry, Hornbeam, Field Maple, Elder	+12		See plan			Up to 0.3 (avg.)	-	-	EM	Good	Partial Removal Required; See plans for extent of removal required	+ 40	A2/3

Note: This survey is based on a brief visual inspection from the ground.
 It is not intended as a full arboricultural inspection.
 # - indicates estimated/offsite tree. * - indicates off site tree. FSB - First Signifigant Branch.

TREE REMOVAL SCHEDULE

Site: Gatwick Airport - M23 & A23
 Project Schedule Ref: JSL3287_752
 Drawing Reference: JSL3287_801-808
 Survey date: 16.05.2022 / 24.05.2022 / 14.06.22 / 16.06.22 / 30.06.22

Surveyor: D. Cox
 Status: For Planning
 Revision: -
 Notes: -



Ref. no	Species	Height (m)	Canopy Spread (m)				Stem dia. (mm)	Stem no. at 1.5m	Height of crown clearance (m)	Age class	Condition	Management Recommendations	Estimated remaining contribution (yrs)	Tree Quality Category (BS5837)
			N	E	S	W								
G39	Acer campestre, Prunus avium, Fraxinus excelsior, Quercus robur, Field Maple, Wild Cherry, Common Ash, Pedunculate Oak	15		See plan			Up to 0.35 (avg.)	-	-	EM	Good	Group To Be Removed	+ 40	B2
G40	Fraxinus excelsior, Acer platanoides, Acer campestre, Crataegus monogyna, Common Ash, Norway Maple, Field Maple, Common Hawthorn	Ave 12		See plan			Up to 0.2 (avg.)	-	-	EM	Good/Fair	Group To Be Removed	+ 30	B2
G41	Fraxinus excelsior, Quercus robur, Crataegus monogyna, Acer pseudoplatanus, Acer platanoides, Acer campestre, Chamaecyparis lawsoniana, Pinus sylvestris, Common Ash, Pedunculate Oak, Common Hawthorn, Sycamore, Norway Maple, Field Maple, Lawson Cypress, Scots Pine	Ave 15		See plan			Up to 0.6 (avg.)	-	-	M	Good/Fair	Partial Removal Required; See plans for extent of removal required	+ 40	A2

Note: This survey is based on a brief visual inspection from the ground.
 It is not intended as a full arboricultural inspection.
 # - indicates estimated/offsite tree. * - indicates off site tree. FSB - First Signifigant Branch.

TREE REMOVAL SCHEDULE

Site: Gatwick Airport - M23 & A23
 Project Schedule Ref: JSL3287_752
 Drawing Reference: JSL3287_801-808
 Survey date: 16.05.2022 / 24.05.2022 / 14.06.22 / 16.06.22 / 30.06.22

Surveyor: D. Cox
 Status: For Planning
 Revision: -
 Notes: -



Ref. no	Species	Height (m)	Canopy Spread (m)				Stem dia. (mm)	Stem no. at 1.5m	Height of crown clearance (m)	Age class	Condition	Management Recommendations	Estimated remaining contribution (yrs)	Tree Quality Category (BS5837)
			N	E	S	W								
G42	Acer pseudoplatanus, Acer platanoides, Salix caprea, Sycamore, Norway Maple, Goat Willow	7		See plan			<0.3 (avg.)	-	0	EM	Good/Fair	Group To Be Removed	+ 40	C2
G43	Acer pseudoplatanus, Quercus robur, Pinus sylvestris, Tilia sp, Fraxinus excelsior, Ulmus procera, Sycamore, Pedunculate Oak, Scots Pine, Lime sp, Common Ash, English Elm	+15		See plan			Up to 0.5 (avg.)	-	0	M	Good	Group To Be Removed	+ 40	A2
G45	Quercus robur, Crataegus monogyna, Acer platanoides, Pedunculate Oak, Common Hawthorn, Norway Maple	3		See plan			<0.15 (avg.)	-	-	Y	Good	Group To Be Removed	+ 20	C2
G47	Salix caprea, Quercus robur, Fraxinus excelsior, Goat Willow, Pedunculate Oak, Common Ash	6		See plan			<0.15 (avg.)	-	-	Y	Good	Group To Be Removed	+ 30	C2/3

Note: This survey is based on a brief visual inspection from the ground.
 It is not intended as a full arboricultural inspection.
 # - indicates estimated/offsite tree. * - indicates off site tree. FSB - First Significant Branch.

TREE REMOVAL SCHEDULE

Site: Gatwick Airport - M23 & A23
 Project Schedule Ref: JSL3287_752
 Drawing Reference: JSL3287_801-808
 Survey date: 16.05.2022 / 24.05.2022 / 14.06.22 / 16.06.22 / 30.06.22

Surveyor: D. Cox
 Status: For Planning
 Revision: -
 Notes: -



Ref. no	Species	Height (m)	Canopy Spread (m)				Stem dia. (mm)	Stem no. at 1.5m	Height of crown clearance (m)	Age class	Condition	Management Recommendations	Estimated remaining contribution (yrs)	Tree Quality Category (BS5837)
			N	E	S	W								
G49	Quercus robur, Prunus spinosa, Crataegus monogyna, Pedunculate Oak, Blackthorn, Common Hawthorn	+16		See plan			Up to 0.9 (avg.)	-	-	M	Good	Partial Removal Required; See plans for extent of removal required	+ 40	A2/3
G50	2 Fraxinus excelsior, 4 Chamaecyparis lawsoniana, Common Ash, Lawson Cypress	Ave 7		See plan			Ave 0.15 (avg.)	-	0	EM	Fair	Group To Be Removed	+ 10	C2
G50A	Crataegus monogyna, Salix caprea, Salix fragilis, Common Hawthorn, Goat Willow, Crack Willow	5		See plan			Ave 0.16 (avg.)	-	-	SM	Fair	Group To Be Removed	+ 10	C3
G52	Fraxinus excelsior, Quercus robur, Ulmus procera, Corylus avellana, Sambucus nigra, Crataegus monogyna, Common Ash, Pedunculate Oak, English Elm, Common Hazel, Elder, Common Hawthorn	4		See plan			Up to 0.8 (avg.)	-	0	M	Good/Fair	Partial Removal Required; See plans for extent of removal required	+ 40	A2/3

Note: This survey is based on a brief visual inspection from the ground.
 It is not intended as a full arboricultural inspection.
 # - indicates estimated/offsite tree. * - indicates off site tree. FSB - First Signifigant Branch.

TREE REMOVAL SCHEDULE

Site: Gatwick Airport - M23 & A23
 Project Schedule Ref: JSL3287_752
 Drawing Reference: JSL3287_801-808
 Survey date: 16.05.2022 / 24.05.2022 / 14.06.22 / 16.06.22 / 30.06.22

Surveyor: D. Cox
 Status: For Planning
 Revision: -
 Notes: -



Ref. no	Species	Height (m)	Canopy Spread (m)				Stem dia. (mm)	Stem no. at 1.5m	Height of crown clearance (m)	Age class	Condition	Management Recommendations	Estimated remaining contribution (yrs)	Tree Quality Category (BS5837)
			N	E	S	W								
G54	Crataegus monogyna, Salix caprea, Salix fragilis Common Hawthorn, Goat Willow, Crack Willow	2		See plan			<0.2 (avg.)	-	-	EM	Fair	Partial Removal Required; See plans for extent of removal required	+ 20	C3
G55	Acer pseudoplatanus Sycamore	8		See plan			Ave 0.15 (avg.)	-	-	Y	Fair	Group To Be Removed	+ 20	C2
G56	Crataegus monogyna Common Hawthorn	5		See plan			Est 0.2 (avg.)	-	0	M	Good	Group To Be Removed	+ 40	B2/3
G57	Prunus spinosa, Salix fragilis, Fraxinus excelsior Blackthorn, Crack Willow, Common Ash	Up to 10		See plan			Est 0.2 (avg.)	-	0	EM	Fair	Group To Be Removed	+ 20	B3
G58	Fraxinus excelsior, Acer campestre, Acer pseudoplatanus, Carpinus betulus, Sorbus aria, Quercus robur, Acer platanoides, Pinus sylvestris Common Ash, Field Maple, Sycamore, Hornbeam, Whitebeam, Pedunculate Oak, Norway Maple, Scots Pine	Ave 9		See plan			Up to 0.3 (avg.)	-	0	EM	Good/Fair	Partial Removal Required; See plans for extent of removal required	+ 40	A2/3

Note: This survey is based on a brief visual inspection from the ground.
 It is not intended as a full arboricultural inspection.

- indicates estimated/offsite tree. * - indicates off site tree. FSB - First Significant Branch.

TREE REMOVAL SCHEDULE

Site: Gatwick Airport - M23 & A23
 Project Schedule Ref: JSL3287_752
 Drawing Reference: JSL3287_801-808
 Survey date: 16.05.2022 / 24.05.2022 / 14.06.22 / 16.06.22 / 30.06.22

Surveyor: D. Cox
 Status: For Planning
 Revision: -
 Notes: -



Ref. no	Species	Height (m)	Canopy Spread (m)				Stem dia. (mm)	Stem no. at 1.5m	Height of crown clearance (m)	Age class	Condition	Management Recommendations	Estimated remaining contribution (yrs)	Tree Quality Category (BS5837)
			N	E	S	W								
G59	Carpinus betulus, Prunus avium Hornbeam, Wild Cherry	7		See plan			Ave 0.3 (avg.)	-	0	Y	Good	Partial Removal Required; See plans for extent of removal required	+ 40	A2
G60	3 Tilia cordata Small-leaved Lime	5		See plan			Ave 0.2 (avg.)	-	0	Y	Good	Partial Removal Required; See plans for extent of removal required	+ 30	C2
G61	Crataegus monogyna, Acer campestre Common Hawthorn, Field Maple	7		See plan			Up to 0.4 (avg.)	-	2	EM	Good	Group To Be Removed	+ 40	B2
G66	Betula pendula, Prunus avium, Tilia x euchlora, Ligustrum lucidum "variegata" Silver Birch, Wild Cherry, Crimean Lime, Chinese Privet	5		See plan			Up to 0.15 (avg.)	-	-	Y	Good	Group To Be Removed	+ 20	C2
G67	Tilia sp., Fraxinus excelsior, Carpinus betulus, Acer campestre, Ulmus procera, Prunus avium, Acer platanoides Lime sp., Common Ash, Hornbeam, Field Maple, English Elm, Wild Cherry, Norway Maple	7		See plan			0.2 (avg.)	-	2	Y	Good	Group To Be Removed	+ 30	B2

Note: This survey is based on a brief visual inspection from the ground.
 It is not intended as a full arboricultural inspection.
 # - indicates estimated/offsite tree. * - indicates off site tree. FSB - First Signifigant Branch.

TREE REMOVAL SCHEDULE

Site: Gatwick Airport - M23 & A23
 Project Schedule Ref: JSL3287_752
 Drawing Reference: JSL3287_801-808
 Survey date: 16.05.2022 / 24.05.2022 / 14.06.22 / 16.06.22 / 30.06.22

Surveyor: D. Cox
 Status: For Planning
 Revision: -
 Notes: -



Ref. no	Species	Height (m)	Canopy Spread (m)				Stem dia. (mm)	Stem no. at 1.5m	Height of crown clearance (m)	Age class	Condition	Management Recommendations	Estimated remaining contribution (yrs)	Tree Quality Category (BS5837)
			N	E	S	W								
G69	Acer pseudoplatanus, Crataegus monogyna, Sycamore, Common Hawthorn	16		See plan			Up to 0.70 (avg.)	-	0	M	Good	Partial Removal Required; See plans for extent of removal required	+ 40	A2
G70	Acer platanoides, Acer pseudoplatanus, Salix caprea, Crataegus monogyna, Fraxinus excelsior, Acer campestre, Norway Maple, Sycamore, Goat Willow, Common Hawthorn, Common Ash, Field Maple	15		See plan			Up to 0.6 (avg.)	-	0	M	Fair/Good	Partial Removal Required; See plans for extent of removal required	+ 40	A2
G71	Various conifers and shrubs	4		See plan			<0.20 (avg.)	-	0	M	Good	Partial Removal Required; See plans for extent of removal required	+ 20	C2
G75	Tilia x euchlora, Prunus avium, Pyrus calleryana, 'Chanticleer' Acer campestre, Fraxinus excelsior, Fraxinus angustifolia, Crimean Lime, Wild Cherry, Chanticleer's Pear, Field Maple, Common Ash, Narrow-leaved Ash	Ave 4		See plan			Ave 0.20 (avg.)	-	Var	Y	Good/Fair	Partial Removal Required; See plans for extent of removal required	+ 30	B2

Note: This survey is based on a brief visual inspection from the ground.
 It is not intended as a full arboricultural inspection.
 # - indicates estimated/offsite tree. * - indicates off site tree. FSB - First Significant Branch.

TREE REMOVAL SCHEDULE

Site: Gatwick Airport - M23 & A23
 Project Schedule Ref: JSL3287_752
 Drawing Reference: JSL3287_801-808
 Survey date: 16.05.2022 / 24.05.2022 / 14.06.22 / 16.06.22 / 30.06.22

Surveyor: D. Cox
 Status: For Planning
 Revision: -
 Notes: -



Ref. no	Species	Height (m)	Canopy Spread (m)				Stem dia. (mm)	Stem no. at 1.5m	Height of crown clearance (m)	Age class	Condition	Management Recommendations	Estimated remaining contribution (yrs)	Tree Quality Category (BS5837)
			N	E	S	W								
G75A	Alnus glutinosa, Salix fragilis, Acer pseudoplatanus, Betula pendula Common Alder, Crack Willow, Sycamore, Silver Birch	5		See plan			<0.20 (avg.)	-	0	EM	Good	Group To Be Removed	+ 30	B2/3
G76A	Acer pseudoplatanus, Betula pendula, Salix caprea, Fraxinus excelsior, Crataegus monogyna, Prunus avium, Acer campestre, Prunus cerasifera, Quercus robur Sycamore, Silver Birch, Goat Willow, Common Ash, Common Hawthorn, Wild Cherry, Field Maple, Myrobalan Plum, Pedunculate Oak	Up to 12		See plan			Up to 0.40 (avg.)	-	0	EM	Good/Fair	Group To Be Removed	+ 20	A2
G78	Acer pseudoplatanus, Pinus nigra, Crataegus monogyna, Malus sp., Alnus cordata sycamore, Austrian Pine, Common Hawthorn, Apple, Common Alder	Up to 7		See plan			Up to 0.40 (avg.)	-	0	EM	Fair/Good	Group To Be Removed	+ 30	C2

Note: This survey is based on a brief visual inspection from the ground.
 It is not intended as a full arboricultural inspection.
 # - indicates estimated/offsite tree. * - indicates off site tree. FSB - First Signifigant Branch.

TREE REMOVAL SCHEDULE

Site: Gatwick Airport - M23 & A23
 Project Schedule Ref: JSL3287_752
 Drawing Reference: JSL3287_801-808
 Survey date: 16.05.2022 / 24.05.2022 / 14.06.22 / 16.06.22 / 30.06.22

Surveyor: D. Cox
 Status: For Planning
 Revision: -
 Notes: -



Ref. no	Species	Height (m)	Canopy Spread (m)				Stem dia. (mm)	Stem no. at 1.5m	Height of crown clearance (m)	Age class	Condition	Management Recommendations	Estimated remaining contribution (yrs)	Tree Quality Category (BS5837)
			N	E	S	W								
G78A	Fraxinus excelsior, Prunus spinosa, Crataegus monogyna, Quercus robur, Salix caprea Common Ash, Blackthorn, Common Hawthorn, Pedunculate Oak, Goat Willow	8		See plan			<0.2 (avg.)	-	-	Y	Fair/Good	Group To Be Removed	+ 20	C2/3
G81	Fraxinus excelsior, Crataegus monogyna, Alnus glutinosa, Corylus avellana, Quercus robur, Betula pendula Common Ash, Common Hawthorn, Common Alder, Common Hazel, Pedunculate Oak, Silver Birch	10		See plan			Up to 0.25 (avg.)	-	-	Y	Fair/Good	Partial Removal Required; See plans for extent of removal required	+ 20	B2/3
G86	Salix caprea, Quercus robur, Prunus spinosa, Prunus cerasifera Goat Willow, Pedunculate Oak, Blackthorn, Myrobalan Plum	4		See plan			<0.2 (avg.)	-	-	Y	Good	Partial Removal Required; See plans for extent of removal required	+ 40	C3

Note: This survey is based on a brief visual inspection from the ground.
 It is not intended as a full arboricultural inspection.
 # - indicates estimated/offsite tree. * - indicates off site tree. FSB - First Signifigant Branch.

TREE REMOVAL SCHEDULE

Site: Gatwick Airport - M23 & A23
 Project Schedule Ref: JSL3287_752
 Drawing Reference: JSL3287_801-808
 Survey date: 16.05.2022 / 24.05.2022 / 14.06.22 / 16.06.22 / 30.06.22

Surveyor: D. Cox
 Status: For Planning
 Revision: -
 Notes: -



Ref. no	Species	Height (m)	Canopy Spread (m)				Stem dia. (mm)	Stem no. at 1.5m	Height of crown clearance (m)	Age class	Condition	Management Recommendations	Estimated remaining contribution (yrs)	Tree Quality Category (BS5837)
			N	E	S	W								
G87	Crataegus monogyna, Thuja plicata, Salix caprea Common Hawthorn, Western Red Cedar, Goat Willow	4		See plan			<0.2 (avg.)	-	-	EM	Fair	Partial Removal Required; See plans for extent of removal required	+ 20	C2
G88	Quercus robur, Fraxinus excelsior, Alnus incana, Crataegus monogyna, Salix caprea Pedunculate Oak, Common Ash, Grey Alder, Common Hawthorn, Goat Willow	4		See plan			<0.15 (avg.)	-	-	EM	Good	Group To Be Removed	+ 40	B2/3
G89	Prunus avium, Crataegus monogyna, Malus sylvestris, Fraxinus excelsior, Prunus spinosa Wild Cherry, Common Hawthorn, Wild Apple, Common Ash, Blackthorn	Ave 7		See plan			<0.3 (avg.)	-	-	M	Fair	Partial Removal Required; See plans for extent of removal required	+ 30	B3
G90	Fraxinus excelsior, Quercus robur, Alnus glutinosa, Prunus spinosa, Acer pseudoplatanus Common Ash, Pedunculate Oak, Common Alder, Blackthorn, Sycamore	Up to 18		See plan			Up to 0.4 (avg.)	-	-	M	Good	Partial Removal Required; See plans for extent of removal required	+ 20	B2/3

Note: This survey is based on a brief visual inspection from the ground.

It is not intended as a full arboricultural inspection.

- indicates estimated/offsite tree. * - indicates off site tree. FSB - First Significant Branch.

TREE REMOVAL SCHEDULE

Site: Gatwick Airport - M23 & A23
 Project Schedule Ref: JSL3287_752
 Drawing Reference: JSL3287_801-808
 Survey date: 16.05.2022 / 24.05.2022 / 14.06.22 / 16.06.22 / 30.06.22

Surveyor: D. cox
 Status: For Planning
 Revision: -
 Notes: -



Ref. no	Species	Height (m)	Canopy Spread (m)				Stem dia. (mm)	Stem no. at 1.5m	Height of crown clearance (m)	Age class	Condition	Management Recommendations	Estimated remaining contribution (yrs)	Tree Quality Category (BS5837)
			N	E	S	W								
W1	Quercus robur, Crataegus monogyna, Acer campestre, Pedunculate Oak, Common Hawthorn, Field Maple	+20	See plan				Ave 0.6 (avg.)	-	1	M	Good/Fair	Partial Removal Required; See plans for extent of removal required	+ 40	A2/3
W2	Quercus robur, Fraxinus excelsior, Crataegus monogyna, Corylus avellana, Salix caprea, Salix fragilis, Pedunculate Oak, Common Ash, Common Hawthorn, Common Hazel, Goat Willow, Crack Willow	20	See plan				Up to 0.8 (avg.)	-	0	M	Good/Fair	Partial Removal Required; See plans for extent of removal required	+ 40	A2/3
W4	Populus sp., Tilia sp., Fraxinus excelsior, Sambucus nigra, Quercus robur, Crataegus monogyna, Betula pendula, Salix caprea, Poplar sp, Tilia sp, Common Ash, Elder, Pedunculate Oak, Common Hawthorn, Silver Birch, Goat Willow	+25	See plan				Up to 0.7 (avg.)	-	-	M	Fair/Good	Partial Removal Required; See plans for extent of removal required	+ 30	A2

Note: This survey is based on a brief visual inspection from the ground.
 It is not intended as a full arboricultural inspection.
 # - indicates estimated/offsite tree. * - indicates off site tree. FSB - First Signifigant Branch.

TREE REMOVAL SCHEDULE

Site: Gatwick Airport - M23 & A23
 Project Schedule Ref: JSL3287_752
 Drawing Reference: JSL3287_801-808
 Survey date: 16.05.2022 / 24.05.2022 / 14.06.22 / 16.06.22 / 30.06.22

Surveyor: D. Cox
 Status: For Planning
 Revision: -
 Notes: -



Ref. no	Species	Height (m)	Canopy Spread (m)				Stem dia. (mm)	Stem no. at 1.5m	Height of crown clearance (m)	Age class	Condition	Management Recommendations	Estimated remaining contribution (yrs)	Tree Quality Category (BS5837)
			N	E	S	W								
W5	Acer campestre, Corylus avellana, Acer pseudoplatanus, Fraxinus excelsior, Crataegus monogyna, Field Maple, Common Hazel, Sycamore, Common Ash, Common Hawthorn	+18	See plan				Up to 0.6 (avg.)	-	-	M	Good	Woodland Group To Be Removed	+ 40	A2/3

Note: This survey is based on a brief visual inspection from the ground.
 It is not intended as a full arboricultural inspection.
 # - indicates estimated/offsite tree. * - indicates off site tree. FSB - First Signifigant Branch.

Appendix E
Airport Tree Removal Schedule

TREE REMOVAL SCHEDULE

Site: Gatwick Airport
 Project Schedule Ref: JSL3287_751
 Drawing Reference: JSL3287_736-748 - Tree Removal Plans
 Survey date: October 2023 - January 2024

Surveyor: Ross Carthew
 Status: For Planning
 Revision: -
 Notes: -



Ref. no	Species	Height (m)	Canopy Spread (m)				Crown Area	Stem dia. (mm)	Stem no. at 1.5m	Height of crown clearance (m)	Age class	Condition	Management Recommendations	Estimated remaining contribution (yrs)	Tree Quality Category (BS5837)
			N	E	S	W									
T1	Quercus robur (Common Oak)	5	3	3	4	5	42	300 250	2	2	SM	Good	Tree To Be Removed	20+	B2
T3	Crataegus monogyna (Hawthorn)	4	2.5	2.5	2.5	2.5	20	150	1	1	SM	Fair	Tree To Be Removed	10+	C2
T4	Crataegus monogyna (Hawthorn), Prunus spinosa (Blackthorn)	4	2.5	2.5	2.5	2.5	20	150	1	1	SM	Fair	Tree To Be Removed	10+	C2
T5	Crataegus monogyna (Hawthorn)	4	2.5	2.5	2.5	2.5	20	150	1	1	SM	Fair	Tree To Be Removed	10+	C2
T6	Salix fragilis (Crack Willow)	5	5	5	5	5	79	200 200 150 150 100	5	1	M	Good	Tree To Be Removed	10+	C2
T7	Crataegus monogyna (Hawthorn)	4	2	2	2	2	13	150	1	1	SM	Fair	Tree To Be Removed	10+	C2
T8	Salix fragilis (Crack Willow)	4	2	2	2	2	13	100	3	1	SM	Fair	Tree To Be Removed	10+	C2
T9	Quercus robur (Common Oak)	12.5	7	8	8	7	177	800	1	1	EM	Fair	Tree To Be Removed	40+	A2
T10	Unknown (Unknown)	12	5	5	5	5	79	600	1	3	M	Dead	Tree To Be Removed	<10	U

Note: This survey is based on a brief visual inspection from the ground.
 It is not intended as a full arboricultural inspection.
 # - indicates estimated/offsite tree. * - indicates off site tree. FSB - First Significant Branch.

TREE REMOVAL SCHEDULE

Site: Gatwick Airport
 Project Schedule Ref: JSL3287_751
 Drawing Reference: JSL3287_736-748 - Tree Removal Plans
 Survey date: October 2023 - January 2024

Surveyor: Ross Carthew
 Status: For Planning
 Revision: -
 Notes: -



Ref. no	Species	Height (m)	Canopy Spread (m)				Crown Area	Stem dia. (mm)	Stem no. at 1.5m	Height of crown clearance (m)	Age class	Condition	Management Recommendations	Estimated remaining contribution (yrs)	Tree Quality Category (BS5837)
			N	E	S	W									
T70	Salix alba (White Willow)	5	5	5	5	5	79	150	7	0	EM	Good	Tree To Be Removed	10+	C2
T71	Quercus robur (Common Oak)	3	2.5	2.5	2.5	2.5	20	100	1	0	Y	Good	Tree To Be Removed	10+	C2
T72	Salix caprea (Goat Willow)	5	3	3	3	3	28	150	5	0	M	Fair	Tree To Be Removed	10+	C2
T73	Salix alba (White Willow)	5	4	4	4	4	50	150	7	0	EM	Good	Tree To Be Removed	10+	C2
T90	Prunus avium (Wild Cherry)	5	2.5	2.5	2.5	2.5	20	100/100	2	1	SM	Fair	Tree To Be Removed	10+	C2
T92	Fraxinus excelsior (Ash)	5	2	2	2	2	13	150/150	2	1	Y	Fair	Tree To Be Removed	10+	C2
T93	Alnus glutinosa (Common Alder)	5	2.5	2.5	2.5	2.5	20	100	1	0	Y	Good	Tree To Be Removed	10+	C2
T94	Aesculus hippocastanum (Horse Chestnut)	12.5	4	4	4	5	57	400/300/300	3	2	M	Poor	Tree To Be Removed	<10	U
T95	Acer pseudoplatanus (Sycamore)	5	2	2	2	2	13	100	1	1	Y	Fair	Tree To Be Removed	10+	C2
T98	Aesculus hippocastanum (Horse Chestnut)	4	2	2	2	2	13	150	1	2	Y	Fair	Tree To Be Removed	10+	C2

Note: This survey is based on a brief visual inspection from the ground. It is not intended as a full arboricultural inspection.
 # - indicates estimated/offsite tree. * - indicates off site tree. FSB - First Signifigant Branch.

TREE REMOVAL SCHEDULE

Site: Gatwick Airport
 Project Schedule Ref: JSL3287_751
 Drawing Reference: JSL3287_736-748 - Tree Removal Plans
 Survey date: October 2023 - January 2024

Surveyor: Ross Carthew
 Status: For Planning
 Revision: -
 Notes: -



Ref. no	Species	Height (m)	Canopy Spread (m)				Crown Area	Stem dia. (mm)	Stem no. at 1.5m	Height of crown clearance (m)	Age class	Condition	Management Recommendations	Estimated remaining contribution (yrs)	Tree Quality Category (BS5837)
			N	E	S	W									
T129	Prunus avium (Wild Cherry)	10	9	9	9	9	254	1050	1	2	M	Good	Tree To Be Removed	40+	A2
T130	Tilia X europaea (Common Lime)	12.5	6	6	6	6	113	400	1	2	M	Good	Tree To Be Removed	20+	B1
T131	Pyrus (Pear)	7.5	4	5	4	4	57	400	1	2	M	Fair	Tree To Be Removed	10+	C2
T132	Tilia X europaea (Common Lime)	12.5	4	4	4	4	50	350	1	2	M	Good	Tree To Be Removed	20+	B1
T133	Acer pseudoplatanus (Sycamore)	12.5	4	4	4	4	50	350	1	2	M	Good	Tree To Be Removed	20+	B1
T134	Quercus robur (Common Oak)	20	11	11	11	11	380	900 800 800	3	3	M	Good	Tree To Be Removed	40+	A1
T136	Quercus robur (Common Oak)	20	9	8	6	6	160	900	1	4	M	Fair	Tree To Be Removed	40+	A1
T137	Quercus robur (Common Oak)	20	12	12	12	12	452	1200	1	5	M	Fair	Tree To Be Removed	40+	A1
T138	Salix alba (White Willow)	5	3	3	3	3	28	200	1	1	EM	Fair	Tree To Be Removed	10+	C2
T139	Quercus robur (Common Oak)	15	6	6	6	6	113	600 600 600	3	2	M	Fair	Tree To Be Removed	40+	A2

Note: This survey is based on a brief visual inspection from the ground.
 It is not intended as a full arboricultural inspection.
 # - indicates estimated/offsite tree. * - indicates off site tree. FSB - First Signifigant Branch.

TREE REMOVAL SCHEDULE

Site: Gatwick Airport
 Project Schedule Ref: JSL3287_751
 Drawing Reference: JSL3287_736-748 - Tree Removal Plans
 Survey date: October 2023 - January 2024

Surveyor: Ross Carthew
 Status: For Planning
 Revision: -
 Notes: -



Ref. no	Species	Height (m)	Canopy Spread (m)				Crown Area	Stem dia. (mm)	Stem no. at 1.5m	Height of crown clearance (m)	Age class	Condition	Management Recommendations	Estimated remaining contribution (yrs)	Tree Quality Category (BS5837)
			N	E	S	W									
T140	Quercus robur (Common Oak)	15	3	5	8	7	94	600	1	5	M	Dead	Tree To Be Removed	<10	U
T141	Quercus robur (Common Oak)	10	2	3	6	6	47	300	1	2	SM	Fair/Poor	Tree To Be Removed	20+	B1
T142	Quercus robur (Common Oak)	10	6	5	3	6	78	400	1	2	SM	Fair/Poor	Tree To Be Removed	20+	B1
T143	Quercus robur (Common Oak)	20	11	11	11	11	380	1250	1	4	M	Fair	Tree To Be Removed	40+	A1
T145	Acer platanoides (Norway Maple)	5	3	3	3	3	28	200	1	2	EM	Fair	Tree To Be Removed	10+	C2
T146	Acer platanoides (Norway Maple)	7.5	4	4	4	4	50	250	1	2	SM	Fair	Tree To Be Removed	20+	B2
T147	Aesculus hippocastanum (Horse Chestnut)	7.5	4	4	4	4	50	250	1	2	SM	Fair	Tree To Be Removed	20+	B2
T148	Quercus robur (Common Oak)	20	8	12	8	8	251	850	1	2	M	Good	Tree To Be Removed	40+	A2
T164	Sorbus aucuparia (Rowan)	3	1	1	1	1	3	100	1	1	EM	Poor	Tree To Be Removed	<10	U
T165	Acer pseudoplatanus (Sycamore)	5	3	3	2	3	24	150 150	2	2	SM	Poor	Tree To Be Removed	10+	C2

Note: This survey is based on a brief visual inspection from the ground.
 It is not intended as a full arboricultural inspection.
 # - indicates estimated/offsite tree. * - indicates off site tree. FSB - First Signifigant Branch.

TREE REMOVAL SCHEDULE

Site: Gatwick Airport
 Project Schedule Ref: JSL3287_751
 Drawing Reference: JSL3287_736-748 - Tree Removal Plans
 Survey date: October 2023 - January 2024

Surveyor: Ross Carthew
 Status: For Planning
 Revision: -
 Notes: -



Ref. no	Species	Height (m)	Canopy Spread (m)				Crown Area	Stem dia. (mm)	Stem no. at 1.5m	Height of crown clearance (m)	Age class	Condition	Management Recommendations	Estimated remaining contribution (yrs)	Tree Quality Category (BS5837)
			N	E	S	W									
T166	Acer platanoides (Norway Maple)	10	4	2	3	4	33	300	1	2	EM	Good	Tree To Be Removed	10+	C2
T170	Prunus laurocerasus (Cherry Laurel)	4	2	2	2	2	13	100 100 100 150	4	1	EM	Fair	Tree To Be Removed	10+	C2
T171	Prunus laurocerasus (Cherry Laurel)	4	2	2	2	2	13	100 100 100 150	4	1	EM	Fair	Tree To Be Removed	10+	C2
T172	Carpinus betulus (Hornbeam)	7.5	6	6	6	3	85	250	1	3	EM	Fair	Tree To Be Removed	10+	C2
T173	Carpinus betulus (Hornbeam)	7.5	6	4	3	3	47	200	1	3	EM	Fair	Tree To Be Removed	10+	C2
T174	Carpinus betulus (Hornbeam)	5	1	1	2	2	6	200	1	3	EM	Fair	Tree To Be Removed	10+	C2
T175	Carpinus betulus (Hornbeam)	5	1	3	4	4	25	200	1	3	EM	Fair	Tree To Be Removed	10+	C2
T184	Ligustrum lucidum (Broad Leaf Privet)	5	3.5	4	4	4	47	100	10	1	M	Good	Tree To Be Removed	10+	C2
T185	Acer platanoides (Norway Maple)	12.5	3	4	4	4	44	250	1	2	EM	Good	Tree To Be Removed	20+	B2
T186	Acer platanoides (Norway Maple)	12.5	3	4	4	4	44	200	1	3	EM	Good	Tree To Be Removed	20+	B2

Note: This survey is based on a brief visual inspection from the ground.
 It is not intended as a full arboricultural inspection.
 # - indicates estimated/offsite tree. * - indicates off site tree. FSB - First Signifigant Branch.

TREE REMOVAL SCHEDULE

Site: Gatwick Airport
 Project Schedule Ref: JSL3287_751
 Drawing Reference: JSL3287_736-748 - Tree Removal Plans
 Survey date: October 2023 - January 2024

Surveyor: Ross Carthew
 Status: For Planning
 Revision: -
 Notes: -



Ref. no	Species	Height (m)	Canopy Spread (m)				Crown Area	Stem dia. (mm)	Stem no. at 1.5m	Height of crown clearance (m)	Age class	Condition	Management Recommendations	Estimated remaining contribution (yrs)	Tree Quality Category (BS5837)
			N	E	S	W									
T248	Acer platanoides (Norway Maple)	7.5	4	5	4	4	57	300	1	2	EM	Fair	Tree To Be Removed	10+	C2
T249	Acer platanoides (Norway Maple)	7.5	3	3	3	2	24	200	1	2	EM	Fair	Tree To Be Removed	10+	C2
T250	Acer platanoides (Norway Maple)	7.5	3	2	1	1	8	200	1	2	EM	Fair	Tree To Be Removed	10+	C2
T251	Crataegus monogyna (Hawthorn)	3	2	2	2	2	13	150	1	0	M	Fair	Tree To Be Removed	10+	C2
T252	Crataegus monogyna (Hawthorn)	3	2	2	2	2	13	150	1	0	M	Fair	Tree To Be Removed	10+	C2
T253	Crataegus monogyna (Hawthorn)	3	3	3	3	3	28	150	1	0	M	Fair	Tree To Be Removed	10+	C2
T254	Corylus avellana (Hazel)	3	2	2	2	2	13	150	1	0	M	Fair	Tree To Be Removed	10+	C2
T255	Acer platanoides (Norway Maple)	7.5	3	4	4	3	38	200 200 150 100	4	1	EM	Fair	Tree To Be Removed	10+	C2
T256	Acer platanoides (Norway Maple)	10	4	4	4	4	50	250 250 200 200 150	5	2	EM	Fair	Tree To Be Removed	10+	C2
T257	Quercus robur (Common Oak)	7.5	4	3	4	4	44	250	1	2	EM	Good	Tree To Be Removed	20+	B2

Note: This survey is based on a brief visual inspection from the ground.
 It is not intended as a full arboricultural inspection.
 # - indicates estimated/offsite tree. * - indicates off site tree. FSB - First Signifigant Branch.

TREE REMOVAL SCHEDULE

Site: Gatwick Airport
 Project Schedule Ref: JSL3287_751
 Drawing Reference: JSL3287_736-748 - Tree Removal Plans
 Survey date: October 2023 - January 2024

Surveyor: Ross Carthew
 Status: For Planning
 Revision: -
 Notes: -



Ref. no	Species	Height (m)	Canopy Spread (m)				Crown Area	Stem dia. (mm)	Stem no. at 1.5m	Height of crown clearance (m)	Age class	Condition	Management Recommendations	Estimated remaining contribution (yrs)	Tree Quality Category (BS5837)
			N	E	S	W									
T258	Quercus robur (Common Oak)	15	9	9	9	9	254	850	1	2	M	Good	Tree To Be Removed	40+	A1
T260	Quercus robur (Common Oak)	12.5	6	6	6	6	113	650	1	2	M	Good	Tree To Be Removed	40+	A2
T261	Quercus robur (Common Oak)	15	7	8	7	7	165	900	1	2	M	Good	Tree To Be Removed	40+	A2
T262	Quercus robur (Common Oak)	10	5	5	5	5	79	600	1	3	EM	Good	Tree To Be Removed	40+	A2
T263	Quercus robur (Common Oak)	12.5	7	7	7	7	154	1200	1	1	M	Fair	Tree To Be Removed	40+	A1
T264	Carpinus betulus (Hornbeam)	10	5	5	5	5	79	250 200 200 200 150	5	1	M	Fair	Tree To Be Removed	20+	B2
T265	Acer campestre (Field Maple)	7.5	3.5	3.5	3.5	3.5	38	250	1	2	EM	Fair	Tree To Be Removed	10+	C2
T266	Platanus X hispanica (London Plane)	12.5	6	6	6	6	113	300 300 250	3	1	M	Fair	Tree To Be Removed	20+	B2
T268	Acer campestre (Field Maple)	3	1	1	1	1	3	100	1	2	EM	Fair	Tree To Be Removed	10+	C2
T269	Acer campestre (Field Maple)	7.5	4	4	4	4	50	250	1	2	EM	Fair	Tree To Be Removed	10+	C2

Note: This survey is based on a brief visual inspection from the ground.
 It is not intended as a full arboricultural inspection.
 # - indicates estimated/offsite tree. * - indicates off site tree. FSB - First Signifigant Branch.

TREE REMOVAL SCHEDULE

Site: Gatwick Airport
 Project Schedule Ref: JSL3287_751
 Drawing Reference: JSL3287_736-748 - Tree Removal Plans
 Survey date: October 2023 - January 2024

Surveyor: Ross Carthew
 Status: For Planning
 Revision: -
 Notes: -



Ref. no	Species	Height (m)	Canopy Spread (m)				Crown Area	Stem dia. (mm)	Stem no. at 1.5m	Height of crown clearance (m)	Age class	Condition	Management Recommendations	Estimated remaining contribution (yrs)	Tree Quality Category (BS5837)
			N	E	S	W									
T270	Acer campestre (Field Maple)	7.5	3	3	3	3	28	150	1	2	EM	Fair	Tree To Be Removed	10+	C2
T271	Acer campestre (Field Maple)	7.5	3	3	3	3	28	150	1	2	EM	Fair	Tree To Be Removed	10+	C2
T283	Tilia X europaea (Common Lime)	7.5	2	4	4	4	38	300	1	2	M	Fair	Tree To Be Removed	10+	C2
G1	Quercus robur (Common Oak)	10	-	-	-	-	-	500 (avg.)	-	2	EM	Fair	Group To Be Removed	40+	A2
G2	Crataegus monogyna (Hawthorn), Prunus spinosa (Blackthorn)	4	-	-	-	-	-	100 (avg.)	-	0	M	Good	Group To Be Removed	10+	C2
G4	Crataegus monogyna (Hawthorn), Larix decidua (European Larch), Prunus spinosa (Blackthorn), Quercus robur (Common Oak), Pinus sylvestris (Scots Pine), Acer campestre (Field Maple), Alnus glutinosa (Common Alder), Prunus avium (Wild Cherry)	10	-	-	-	-	-	200 (avg.)	-	0	SM	Fair	Group To Be Removed	10+	C2
G5	Salix fragilis (Crack Willow)	5	-	-	-	-	-	150 (avg.)	-	0	M	Fair	Group To Be Removed	10+	C2

Note: This survey is based on a brief visual inspection from the ground. It is not intended as a full arboricultural inspection.
 # - indicates estimated/offsite tree. * - indicates off site tree. FSB - First Signifigant Branch.

TREE REMOVAL SCHEDULE

Site: Gatwick Airport
 Project Schedule Ref: JSL3287_751
 Drawing Reference: JSL3287_736-748 - Tree Removal Plans
 Survey date: October 2023 - January 2024

Surveyor: Ross Carthew
 Status: For Planning
 Revision: -
 Notes: -



Ref. no	Species	Height (m)	Canopy Spread (m)				Crown Area	Stem dia. (mm)	Stem no. at 1.5m	Height of crown clearance (m)	Age class	Condition	Management Recommendations	Estimated remaining contribution (yrs)	Tree Quality Category (BS5837)
			N	E	S	W									
G6	Quercus robur (Common Oak)	12.5	-	-	-	-	-	550 (avg.)	-	1	EM	Fair	Group To Be Removed	40+	A2
G7	Salix fragilis (Crack Willow), Prunus spinosa (Blackthorn), Crataegus monogyna (Hawthorn)	5	-	-	-	-	-	100 (avg.)	-	0	M	Fair	Group To Be Removed	10+	C2
G24	Salix caprea (Goat Willow), Crataegus monogyna (Hawthorn), Quercus robur (Common Oak), Prunus spinosa (Blackthorn)	5	-	-	-	-	-	150 (avg.)	-	0	EM	Fair	Partial Removal Required; See plans for extent of removal required	10+	C2
G25	Quercus robur (Common Oak)	7.5	-	-	-	-	-	450 (avg.)	-	1	M	Fair	Group To Be Removed	20+	B2
G26	Salix caprea (Goat Willow)	5	-	-	-	-	-	200 (avg.)	-	0	M	Fair	Partial Removal Required; See plans for extent of removal required	10+	C2
G27	Quercus robur (Common Oak)	10	-	-	-	-	-	500 (avg.)	-	2	SM	Good	Partial Removal Required; See plans for extent of removal required	40+	A2
G28	Salix caprea (Goat Willow)	5	-	-	-	-	-	100 (avg.)	-	0	M	Fair	Group To Be Removed	10+	C2
G29	Salix alba (White Willow), Salix caprea (Goat Willow)	5	-	-	-	-	-	150 (avg.)	-	0	EM	Good	Partial Removal Required; See plans for extent of removal required	10+	C2

Note: This survey is based on a brief visual inspection from the ground. It is not intended as a full arboricultural inspection.
 # - indicates estimated/offsite tree. * - indicates off site tree. FSB - First Significant Branch.

TREE REMOVAL SCHEDULE

Site: Gatwick Airport
 Project Schedule Ref: JSL3287_751
 Drawing Reference: JSL3287_736-748 - Tree Removal Plans
 Survey date: October 2023 - January 2024

Surveyor: Ross Carthew
 Status: For Planning
 Revision: -
 Notes: -



Ref. no	Species	Height (m)	Canopy Spread (m)				Crown Area	Stem dia. (mm)	Stem no. at 1.5m	Height of crown clearance (m)	Age class	Condition	Management Recommendations	Estimated remaining contribution (yrs)	Tree Quality Category (BS5837)
			N	E	S	W									
G30	Salix alba (White Willow), Salix caprea (Goat Willow), Salix fragilis (Crack Willow)	5	-	-	-	-	-	150 (avg.)	-	0	EM	Good	Group To Be Removed	10+	C2
G31	Quercus robur (Common Oak), Crataegus monogyna (Hawthorn), Prunus spinosa (Blackthorn)	17.5	-	-	-	-	-	500 (avg.)	-	1	M	Good	Partial Removal Required; See plans for extent of removal required	40+	A3
G33	Salix alba (White Willow)	7.5	-	-	-	-	-	150 (avg.)	-	0	EM	Good	Group To Be Removed	10+	C2
G40	Quercus robur (Common Oak), Salix caprea (Goat Willow), Fraxinus excelsior (Ash), Acer pseudoplatanus (Sycamore), Pyrus (Pear), Acer campestre (Field Maple), Prunus avium (Wild Cherry)	7.5	-	-	-	-	-	200 (avg.)	-	2	SM	Fair/Poor	Group To Be Removed	10+	C2
G41	Acer platanoides (Norway Maple), Ulmus spp.	7.5	-	-	-	-	-	200 (avg.)	-	2	SM	Fair	Group To Be Removed	10+	C2
G42	Ulmus spp., Crataegus monogyna (Hawthorn)	7.5	-	-	-	-	-	150 (avg.)	-	1	M	Fair	Group To Be Removed	10+	C2

Note: This survey is based on a brief visual inspection from the ground. It is not intended as a full arboricultural inspection.
 # - indicates estimated/offsite tree. * - indicates off site tree. FSB - First Significant Branch.

TREE REMOVAL SCHEDULE

Site: Gatwick Airport
 Project Schedule Ref: JSL3287_751
 Drawing Reference: JSL3287_736-748 - Tree Removal Plans
 Survey date: October 2023 - January 2024

Surveyor: Ross Carthew
 Status: For Planning
 Revision: -
 Notes: -



Ref. no	Species	Height (m)	Canopy Spread (m)				Crown Area	Stem dia. (mm)	Stem no. at 1.5m	Height of crown clearance (m)	Age class	Condition	Management Recommendations	Estimated remaining contribution (yrs)	Tree Quality Category (BS5837)
			N	E	S	W									
G43	Quercus robur (Common Oak)	10	-	-	-	-	-	300 (avg.)	-	1	EM	Fair	Group To Be Removed	20+	B1
G44	Quercus rubra (Red Oak)	5	-	-	-	-	-	100 (avg.)	-	2	SM	Fair/Poor	Partial Removal Required; See plans for extent of removal required	10+	C1
G45	Quercus rubra (Red Oak)	7.5	-	-	-	-	-	150 (avg.)	-	2	SM	Fair	Group To Be Removed	20+	B2
G46	Quercus rubra (Red Oak)	7.5	-	-	-	-	-	150 (avg.)	-	2	SM	Fair	Group To Be Removed	20+	B2
G47	Betula pendula (Silver Birch)	7.5	-	-	-	-	-	150 (avg.)	-	2	SM	Fair	Partial Removal Required; See plans for extent of removal required	10+	C2
G48	Salix alba (White Willow)	3	-	-	-	-	-	200 (avg.)	-	0	SM	Fair	Group To Be Removed	10+	C2
G49	Pyrus (Pear)	7.5	-	-	-	-	-	200 (avg.)	-	2	M	Good	Group To Be Removed	20+	B2
G50	Carpinus betulus (Hornbeam), Prunus avium (Wild Cherry)	7.5	-	-	-	-	-	350 (avg.)	-	2	M	Good	Group To Be Removed	20+	B2
G51	Salix alba (White Willow)	3	-	-	-	-	-	200 (avg.)	-	0	SM	Fair	Group To Be Removed	10+	C2
G52	Carpinus betulus (Hornbeam)	7.5	-	-	-	-	-	300 (avg.)	-	1	M	Fair	Partial Removal Required; See plans for extent of removal required	10+	C2

Note: This survey is based on a brief visual inspection from the ground.
 It is not intended as a full arboricultural inspection.
 # - indicates estimated/offsite tree. * - indicates off site tree. FSB - First Signifigant Branch.

TREE REMOVAL SCHEDULE

Site: Gatwick Airport
 Project Schedule Ref: JSL3287_751
 Drawing Reference: JSL3287_736-748 - Tree Removal Plans
 Survey date: October 2023 - January 2024

Surveyor: Ross Carthew
 Status: For Planning
 Revision: -
 Notes: -



Ref. no	Species	Height (m)	Canopy Spread (m)				Crown Area	Stem dia. (mm)	Stem no. at 1.5m	Height of crown clearance (m)	Age class	Condition	Management Recommendations	Estimated remaining contribution (yrs)	Tree Quality Category (BS5837)
			N	E	S	W									
G58	Quercus robur (Common Oak)	12.5	-	-	-	-	-	600 (avg.)	-	2	M	Fair	Group To Be Removed	40+	A2
G59	Salix fragilis (Crack Willow)	7.5	-	-	-	-	-	150 (avg.)	-	2	EM	Good	Group To Be Removed	10+	C2
G60	Salix fragilis (Crack Willow),Acer pseudoplatanus (Sycamore)	7.5	-	-	-	-	-	100 (avg.)	-	0	SM	Fair	Group To Be Removed	10+	C2
G61	Acer platanoides (Norway Maple)	5	-	-	-	-	-	200 (avg.)	-	2	SM	Fair	Partial Removal Required; See plans for extent of removal required	10+	C2
G62	Quercus rubra (Red Oak)	5	-	-	-	-	-	200 (avg.)	-	2	SM	Fair	Partial Removal Required; See plans for extent of removal required	10+	C2
G64	Quercus rubra (Red Oak)	5	-	-	-	-	-	200 (avg.)	-	2	SM	Fair	Partial Removal Required; See plans for extent of removal required	10+	C2
G65	Prunus avium (Wild Cherry),Alnus glutinosa (Common Alder),Fraxinus excelsior (Ash),Quercus robur (Common Oak),Betula pendula (Silver Birch),Acer campestre (Field Maple)	7.5	-	-	-	-	-	200 (avg.)	-	0	SM	Fair	Partial Removal Required; See plans for extent of removal required	10+	C2

Note: This survey is based on a brief visual inspection from the ground.
 It is not intended as a full arboricultural inspection.
 # - indicates estimated/offsite tree. * - indicates off site tree. FSB - First Signifigant Branch.

TREE REMOVAL SCHEDULE

Site: Gatwick Airport
 Project Schedule Ref: JSL3287_751
 Drawing Reference: JSL3287_736-748 - Tree Removal Plans
 Survey date: October 2023 - January 2024

Surveyor: Ross Carthew
 Status: For Planning
 Revision: -
 Notes: -



Ref. no	Species	Height (m)	Canopy Spread (m)				Crown Area	Stem dia. (mm)	Stem no. at 1.5m	Height of crown clearance (m)	Age class	Condition	Management Recommendations	Estimated remaining contribution (yrs)	Tree Quality Category (BS5837)
			N	E	S	W									
G66	Prunus avium (Wild Cherry),Alnus glutinosa (Common Alder),Fraxinus excelsior (Ash),Quercus robur (Common Oak),Betula pendula (Silver Birch),Acer campestre (Field Maple)	7.5	-	-	-	-	200 (avg.)	-	0	SM	Fair	Group To Be Removed	10+	C2	
G67	Prunus avium (Wild Cherry),Alnus glutinosa (Common Alder),Fraxinus excelsior (Ash),Quercus robur (Common Oak),Betula pendula (Silver Birch),Acer campestre (Field Maple)	7.5	-	-	-	-	200 (avg.)	-	0	SM	Fair	Group To Be Removed	10+	C2	
G68	Salix fragilis (Crack Willow),Salix caprea (Goat Willow)	7.5	-	-	-	-	100 (avg.)	-	0	SM	Fair	Group To Be Removed	10+	C2	
G69	Salix fragilis (Crack Willow),Salix caprea (Goat Willow)	7.5	-	-	-	-	100 (avg.)	-	0	SM	Fair	Group To Be Removed	10+	C2	
G70	Salix fragilis (Crack Willow),Salix caprea (Goat Willow)	7.5	-	-	-	-	100 (avg.)	-	0	SM	Fair	Group To Be Removed	10+	C2	
G77	Betula pendula (Silver Birch)	5	-	-	-	-	100 (avg.)	-	2	Y	Good	Group To Be Removed	10+	C2	

Note: This survey is based on a brief visual inspection from the ground. It is not intended as a full arboricultural inspection.
 # - indicates estimated/offsite tree. * - indicates off site tree. FSB - First Signifigant Branch.

TREE REMOVAL SCHEDULE

Site: Gatwick Airport
 Project Schedule Ref: JSL3287_751
 Drawing Reference: JSL3287_736-748 - Tree Removal Plans
 Survey date: October 2023 - January 2024

Surveyor: Ross Carthew
 Status: For Planning
 Revision: -
 Notes: -



Ref. no	Species	Height (m)	Canopy Spread (m)				Crown Area	Stem dia. (mm)	Stem no. at 1.5m	Height of crown clearance (m)	Age class	Condition	Management Recommendations	Estimated remaining contribution (yrs)	Tree Quality Category (BS5837)
			N	E	S	W									
G78	Prunus avium (Wild Cherry)	7.5	-	-	-	-	200 (avg.)	-	2	EM	Fair	Group To Be Removed	20+	B2	
G79	Carpinus betulus (Hornbeam)	7.5	-	-	-	-	150 (avg.)	-	1	EM	Fair	Group To Be Removed	10+	C2	
G80	Carpinus betulus (Hornbeam)	7.5	-	-	-	-	300 (avg.)	-	1	EM	Fair	Group To Be Removed	20+	B2	
G81	Acer campestre (Field Maple)	7.5	-	-	-	-	300 (avg.)	-	2	M	Good	Group To Be Removed	20+	B1	
G86	Platanus X hispanica (London Plane)	10	-	-	-	-	350 (avg.)	-	2	SM	Good	Group To Be Removed	20+	B1	
G90	Acer pseudoplatanus (Sycamore), Acer campestre (Field Maple), Fraxinus excelsior (Ash), Carpinus betulus (Hornbeam), Salix alba (White Willow), Prunus lusitanica (Portugal Laurel), Pinus sylvestris (Scots Pine)	15	-	-	-	-	300 (avg.)	-	2	M	Fair	Partial Removal Required; See plans for extent of removal required	20+	B2	
G93	Acer platanoides (Norway Maple)	10	-	-	-	-	250 (avg.)	-	3	EM	Fair	Group To Be Removed	10+	C2	
G95	Tilia X europaea (Common Lime)	15	-	-	-	-	450 (avg.)	-	2	M	Good	Group To Be Removed	20+	B1	

Note: This survey is based on a brief visual inspection from the ground. It is not intended as a full arboricultural inspection.
 # - indicates estimated/offsite tree. * - indicates off site tree. FSB - First Signifigant Branch.

TREE REMOVAL SCHEDULE

Site: Gatwick Airport
 Project Schedule Ref: JSL3287_751
 Drawing Reference: JSL3287_736-748 - Tree Removal Plans
 Survey date: October 2023 - January 2024

Surveyor: Ross Carthew
 Status: For Planning
 Revision: -
 Notes: -



Ref. no	Species	Height (m)	Canopy Spread (m)				Crown Area	Stem dia. (mm)	Stem no. at 1.5m	Height of crown clearance (m)	Age class	Condition	Management Recommendations	Estimated remaining contribution (yrs)	Tree Quality Category (BS5837)
			N	E	S	W									
G96	Salix alba (White Willow)	12.5	-	-	-	-	-	450 (avg.)	-	2	M	Good	Group To Be Removed	20+	B1
G97	Tilia X europaea (Common Lime)	12.5	-	-	-	-	-	350 (avg.)	-	2	M	Good	Group To Be Removed	20+	B1
G98	Tilia X europaea (Common Lime), Prunus avium (Wild Cherry), Taxus baccata (Yew), Corylus avellana (Hazel), Prunus spinosa (Blackthorn), Acer platanoides (Norway Maple), Fraxinus excelsior (Ash), Acer campestre (Field Maple), Prunus species, Carpinus betulus (Hornbeam), Aesculus hippocastanum (Horse Chestnut), Populus alba (White Poplar), Crataegus monogyna (Hawthorn), Betula pendula (Silver Birch)	15	-	-	-	-	-	300 (avg.)	-	2	M	Fair	Partial Removal Required; See plans for extent of removal required	40+	A2

Note: This survey is based on a brief visual inspection from the ground. It is not intended as a full arboricultural inspection.
 # - indicates estimated/offsite tree. * - indicates off site tree. FSB - First Signifigant Branch.

TREE REMOVAL SCHEDULE

Site: Gatwick Airport
 Project Schedule Ref: JSL3287_751
 Drawing Reference: JSL3287_736-748 - Tree Removal Plans
 Survey date: October 2023 - January 2024

Surveyor: Ross Carthew
 Status: For Planning
 Revision: -
 Notes: -



Ref. no	Species	Height (m)	Canopy Spread (m)				Crown Area	Stem dia. (mm)	Stem no. at 1.5m	Height of crown clearance (m)	Age class	Condition	Management Recommendations	Estimated remaining contribution (yrs)	Tree Quality Category (BS5837)
			N	E	S	W									
G99	Betula pendula (Silver Birch), Quercus robur (Common Oak), Acer campestre (Field Maple), Fraxinus excelsior (Ash), Tilia X europaea (Common Lime), Ulmus spp., Prunus laurocerasus (Cherry Laurel), Pinus sylvestris (Scots Pine)	20	-	-	-	-	750 (avg.)	-	0	M	Good	Group To Be Removed	40+	A2	
G101	Alnus glutinosa (Common Alder), Sorbus aria (Whitebeam)	10	-	-	-	-	350 (avg.)	-	2	M	Fair	Group To Be Removed	20+	B2	
G102	Betula pendula (Silver Birch), Carpinus betulus (Hornbeam)	7.5	-	-	-	-	200 (avg.)	-	2	SM	Fair/Poor	Group To Be Removed	10+	C2	
G103	Pinus sylvestris (Scots Pine), Carpinus betulus (Hornbeam), Quercus robur (Common Oak), Prunus avium (Wild Cherry), Sorbus aria (Whitebeam)	10	-	-	-	-	150 (avg.)	-	1	SM	Fair	Group To Be Removed	10+	C2	
G105	Pinus sylvestris (Scots Pine), Carpinus betulus (Hornbeam), Quercus robur (Common Oak), Crataegus monogyna (Hawthorn)	10	-	-	-	-	250 (avg.)	-	1	EM	Fair	Group To Be Removed	10+	C2	

Note: This survey is based on a brief visual inspection from the ground. It is not intended as a full arboricultural inspection.
 # - indicates estimated/offsite tree. * - indicates off site tree. FSB - First Signifigant Branch.

TREE REMOVAL SCHEDULE

Site: Gatwick Airport
 Project Schedule Ref: JSL3287_751
 Drawing Reference: JSL3287_736-748 - Tree Removal Plans
 Survey date: October 2023 - January 2024

Surveyor: Ross Carthew
 Status: For Planning
 Revision: -
 Notes: -



Ref. no	Species	Height (m)	Canopy Spread (m)				Crown Area	Stem dia. (mm)	Stem no. at 1.5m	Height of crown clearance (m)	Age class	Condition	Management Recommendations	Estimated remaining contribution (yrs)	Tree Quality Category (BS5837)
			N	E	S	W									
G106	Quercus robur (Common Oak)	15	-	-	-	-	750 (avg.)	-	3	M	Fair	Group To Be Removed	40+	A2	
G107	Acer platanoides (Norway Maple)	5	-	-	-	-	200 (avg.)	-	1	EM	Fair	Group To Be Removed	10+	C2	
G108	Betula pendula (Silver Birch),Acer platanoides (Norway Maple)	3	-	-	-	-	100 (avg.)	-	2	Y	Fair/Poor	Group To Be Removed	10+	C2	
G109	Fraxinus excelsior (Ash),Prunus lusitanica (Portugal Laurel)	10	-	-	-	-	250 (avg.)	-	0	EM	Good	Group To Be Removed	10+	C2	
G115	Acer platanoides (Norway Maple)	7.5	-	-	-	-	300 (avg.)	-	2	M	Fair	Group To Be Removed	20+	B2	
G116	Quercus robur (Common Oak)	10	-	-	-	-	500 (avg.)	-	2	M	Fair/Poor	Group To Be Removed	20+	B2	
G117	Quercus robur (Common Oak)	12.5	-	-	-	-	550 (avg.)	-	2	M	Fair/Poor	Group To Be Removed	40+	A2	
G118	Quercus robur (Common Oak)	12.5	-	-	-	-	550 (avg.)	-	2	M	Fair/Poor	Group To Be Removed	40+	A2	
G119	Salix caprea (Goat Willow),Carpinus betulus (Hornbeam)	7.5	-	-	-	-	250 (avg.)	-	2	SM	Fair	Group To Be Removed	10+	C2	

Note: This survey is based on a brief visual inspection from the ground.
 It is not intended as a full arboricultural inspection.
 # - indicates estimated/offsite tree. * - indicates off site tree. FSB - First Signifigant Branch.

TREE REMOVAL SCHEDULE

Site: Gatwick Airport
 Project Schedule Ref: JSL3287_751
 Drawing Reference: JSL3287_736-748 - Tree Removal Plans
 Survey date: October 2023 - January 2024

Surveyor: Ross Carthew
 Status: For Planning
 Revision: -
 Notes: -



Ref. no	Species	Height (m)	Canopy Spread (m)				Crown Area	Stem dia. (mm)	Stem no. at 1.5m	Height of crown clearance (m)	Age class	Condition	Management Recommendations	Estimated remaining contribution (yrs)	Tree Quality Category (BS5837)
			N	E	S	W									
G120	Prunus avium (Wild Cherry)	5	-	-	-	-	200 (avg.)	-	2	EM	Fair/Poor	Group To Be Removed	10+	C2	
G121	Prunus avium (Wild Cherry)	5	-	-	-	-	200 (avg.)	-	2	EM	Fair/Poor	Group To Be Removed	10+	C2	
G122	Acer platanoides (Norway Maple)	7.5	-	-	-	-	150 (avg.)	-	2	SM	Fair/Poor	Group To Be Removed	10+	C2	
G123	Acer platanoides (Norway Maple)	10	-	-	-	-	350 (avg.)	-	4	EM	Fair	Group To Be Removed	20+	B2	
G126	Acer platanoides (Norway Maple)	10	-	-	-	-	450 (avg.)	-	3	EM	Fair	Partial Removal Required; See plans for extent of removal required	20+	B2	
G129	Carpinus betulus (Hornbeam)	7.5	-	-	-	-	300 (avg.)	-	10	EM	Good	Group To Be Removed	20+	B2	
G133	Fraxinus excelsior (Ash), Crataegus monogyna (Hawthorn), Salix caprea (Goat Willow)	5	-	-	-	-	200 (avg.)	-	0	M	Fair	Group To Be Removed	10+	C2	
G164	Fraxinus excelsior (Ash)	7.5	-	-	-	-	300 (avg.)	-	2	M	Fair	Group To Be Removed	10+	C2	
G165	Salix caprea (Goat Willow)	5	-	-	-	-	100 (avg.)	-	0	EM	Fair	Group To Be Removed	10+	C2	

Note: This survey is based on a brief visual inspection from the ground.
 It is not intended as a full arboricultural inspection.
 # - indicates estimated/offsite tree. * - indicates off site tree. FSB - First Signifigant Branch.

TREE REMOVAL SCHEDULE

Site: Gatwick Airport
 Project Schedule Ref: JSL3287_751
 Drawing Reference: JSL3287_736-748 - Tree Removal Plans
 Survey date: October 2023 - January 2024

Surveyor: Ross Carthew
 Status: For Planning
 Revision: -
 Notes: -



Ref. no	Species	Height (m)	Canopy Spread (m)				Crown Area	Stem dia. (mm)	Stem no. at 1.5m	Height of crown clearance (m)	Age class	Condition	Management Recommendations	Estimated remaining contribution (yrs)	Tree Quality Category (BS5837)
			N	E	S	W									
G166	Acer campestre (Field Maple)	10	-	-	-	-	200 (avg.)	-	1	EM	Fair	Group To Be Removed	10+	C2	
G167	Salix fragilis (Crack Willow),Betula pendula (Silver Birch),Quercus robur (Common Oak),Alnus glutinosa (Common Alder)	12.5	-	-	-	-	200 (avg.)	-	2	SM	Fair	Group To Be Removed	10+	C2	
G168	Betula pendula (Silver Birch)	7.5	-	-	-	-	250 (avg.)	-	2	M	Fair	Partial Removal Required; See plans for extent of removal required	10+	C2	
G170	Salix caprea (Goat Willow),Betula pendula (Silver Birch),Crataegus monogyna (Hawthorn),Fraxinus excelsior (Ash),Acer pseudoplatanus (Sycamore),Ulmus spp., Platanus X hispanica (London Plane),Pinus sylvestris (Scots Pine),Corylus avellana (Hazel)	10	-	-	-	-	250 (avg.)	-	1	EM	Fair	Group To Be Removed	10+	C2	
G177	Carpinus betulus (Hornbeam),Fraxinus excelsior (Ash),Crataegus monogyna (Hawthorn)	12.5	-	-	-	-	300 (avg.)	-	0	EM	Fair	Partial Removal Required; See plans for extent of removal required	10+	C2	

Note: This survey is based on a brief visual inspection from the ground.
 It is not intended as a full arboricultural inspection.
 # - indicates estimated/offsite tree. * - indicates off site tree. FSB - First Signifigant Branch.

TREE REMOVAL SCHEDULE

Site: Gatwick Airport
 Project Schedule Ref: JSL3287_751
 Drawing Reference: JSL3287_736-748 - Tree Removal Plans
 Survey date: October 2023 - January 2024

Surveyor: Ross Carthew
 Status: For Planning
 Revision: -
 Notes: -



Ref. no	Species	Height (m)	Canopy Spread (m)				Crown Area	Stem dia. (mm)	Stem no. at 1.5m	Height of crown clearance (m)	Age class	Condition	Management Recommendations	Estimated remaining contribution (yrs)	Tree Quality Category (BS5837)
			N	E	S	W									
G178	Acer platanoides (Norway Maple), Quercus robur (Common Oak), Salix caprea (Goat Willow), Crataegus monogyna (Hawthorn), Tilia X europaea (Common Lime)	15	-	-	-	-	200 (avg.)	-	0	M	Fair	Partial Removal Required; See plans for extent of removal required	20+	B2	
G179	Quercus robur (Common Oak), Fraxinus excelsior (Ash), Aesculus hippocastanum (Horse Chestnut), Salix alba (White Willow)	15	-	-	-	-	300 (avg.)	-	2	M	Fair	Partial Removal Required; See plans for extent of removal required	20+	B2	
G180	Alnus glutinosa (Common Alder), Salix alba (White Willow), Crataegus monogyna (Hawthorn)	5	-	-	-	-	100 (avg.)	-	0	Y	Fair/Poor	Partial Removal Required; See plans for extent of removal required	10+	C2	
W1	Populus alba (White Poplar), Alnus glutinosa (Common Alder), Crataegus monogyna (Hawthorn), Prunus spinosa (Blackthorn)	15	-	-	-	-	250 (avg.)	-	0	SM	Fair/Poor	Partial Removal Required; See plans for extent of removal required	10+	C2	

Note: This survey is based on a brief visual inspection from the ground. It is not intended as a full arboricultural inspection.
 # - indicates estimated/offsite tree. * - indicates off site tree. FSB - First Signifigant Branch.

TREE REMOVAL SCHEDULE

Site: Gatwick Airport
 Project Schedule Ref: JSL3287_751
 Drawing Reference: JSL3287_736-748 - Tree Removal Plans
 Survey date: October 2023 - January 2024

Surveyor: Ross Carthew
 Status: For Planning
 Revision: -
 Notes: -



Ref. no	Species	Height (m)	Canopy Spread (m)				Crown Area	Stem dia. (mm)	Stem no. at 1.5m	Height of crown clearance (m)	Age class	Condition	Management Recommendations	Estimated remaining contribution (yrs)	Tree Quality Category (BS5837)
			N	E	S	W									
W4	Larix decidua (European Larch), Pinus sylvestris (Scots Pine), Fraxinus angustifolia Raywood (), Fraxinus excelsior (Ash), Crataegus monogyna (Hawthorn), Prunus spinosa (Blackthorn), Acer campestre (Field Maple), Quercus robur (Common Oak), Carpinus betulus (Hornbeam)	20	-	-	-	-	-	500 (avg.)	-	0	M	Fair	Partial Removal Required; See plans for extent of removal required	40+	A2
H8	Prunus spinosa (Blackthorn), Salix caprea (Goat Willow), Rubus fruticosus (Bramble spp.)	3	-	-	-	-	-	150 (avg.)	-	0	M	Fair	Hedge To Be Removed	10+	C2
H9	Prunus lusitanica (Portugal Laurel), Salix caprea (Goat Willow)	5	-	-	-	-	-	150 (avg.)	-	0	M	Fair	Partial Removal Required; See plans for extent of removal required	10+	C2
H13	Prunus spinosa (Blackthorn)	4	-	-	-	-	-	100 (avg.)	-	0	EM	Good	Hedge To Be Removed	10+	C2
H14	Fagus sylvatica (Beech)	1.5	-	-	-	-	-	100 (avg.)	-	0	M	Good	Hedge To Be Removed	10+	C2
H16	Prunus lusitanica (Portugal Laurel)	1	-	-	-	-	-	100 (avg.)	-	0	M	Good	Hedge To Be Removed	10+	C2

Note: This survey is based on a brief visual inspection from the ground. It is not intended as a full arboricultural inspection.
 # - indicates estimated/offsite tree. * - indicates off site tree. FSB - First Signifigant Branch.

TREE REMOVAL SCHEDULE

Site: Gatwick Airport
 Project Schedule Ref: JSL3287_751
 Drawing Reference: JSL3287_736-748 - Tree Removal Plans
 Survey date: October 2023 - January 2024

Surveyor: Ross Carthew
 Status: For Planning
 Revision: -
 Notes: -



Ref. no	Species	Height (m)	Canopy Spread (m)				Crown Area	Stem dia. (mm)	Stem no. at 1.5m	Height of crown clearance (m)	Age class	Condition	Management Recommendations	Estimated remaining contribution (yrs)	Tree Quality Category (BS5837)
			N	E	S	W									
H22	Ligustrum spp.	1	-	-	-	-	150 (avg.)	-	0	M	Good	Hedge To Be Removed	10+	C2	
H24	Prunus laurocerasus (Cherry Laurel)	1.5	-	-	-	-	200 (avg.)	-	0	M	Good	Hedge To Be Removed	10+	C2	
H25	Ligustrum spp (Privet), Carpinus betulus (Hornbeam)	2	-	-	-	-	150 (avg.)	-	0	M	Good	Hedge To Be Removed	10+	C2	
H26	Ligustrum spp (Privet), Carpinus betulus (Hornbeam)	2	-	-	-	-	150 (avg.)	-	0	M	Good	Hedge To Be Removed	10+	C2	
H27	Ligustrum spp (Privet), Carpinus betulus (Hornbeam)	2	-	-	-	-	150 (avg.)	-	0	M	Good	Hedge To Be Removed	10+	C2	
H28	Ligustrum spp (Privet), Carpinus betulus (Hornbeam)	2	-	-	-	-	150 (avg.)	-	0	M	Good	Hedge To Be Removed	10+	C2	
H34	Cupressus x leylandii (Leyland cypress)	3	-	-	-	-	200 (avg.)	-	0	M	Fair	Hedge To Be Removed	10+	C2	

Note: This survey is based on a brief visual inspection from the ground.
 It is not intended as a full arboricultural inspection.
 # - indicates estimated/offsite tree. * - indicates off site tree. FSB - First Signifigant Branch.

Appendix F
M23 & A23 Tree Survey Plans



Key

- Site boundary.
- Survey Boundary / Boundary of M23/A23 construction activity
- Tree with numbered reference. Canopy spread and BS5837:2012 tree quality category as shown below.
- Tree (location estimated) with numbered reference. Canopy spread and BS5837:2012 tree quality category.
- Tree off-site with numbered reference. Canopy spread and BS5837:2012 tree quality category.
- Vegetation group with numbered reference. Canopy extents and BS5837:2012 tree quality category as shown below.
- Hedge with numbered reference. Width and BS5837:2012 tree quality category as shown below.

BS 5837:2012 Tree Quality Categories - Table 1

- Category A - High quality
- Category B - Moderate quality
- Category C - Low quality
- Category U - Unsuitable for retention

Root protection area (RPA). Calculated in accordance with Section 4.6 - BS5837:2012

Tree protected by Tree Preservation Order. Bracketed number relates to the TPO reference.

NOTES:

- Refer to ES Appendix 8.10.1: Tree Survey Report and Arboricultural Impact Assessment for further details.
- Survey based on a visual inspection from the ground and is not intended as a full arboricultural inspection.
- Plan produced in accordance with recommendations set out in BS 5837:2012 - 'Trees in Relation to design, demolition and construction'.

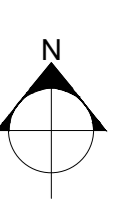

DOCUMENT
Environmental Statement

DRAWING TITLE
**M23 & A23 Tree Survey Plans
Appendix 8.10.1
Overview**



DATE
August 2024

ORIENTATION 	DRAWING NO. 700	REVISION For ES Issue
	DRAWN BY RC	PM / CHECKED BY DC

SCALE @ A0
Custom Scale

Reproduced from Ordnance Survey map with the permission of Ordnance Survey on behalf of the controller of Her Majesty's Stationery Office © Crown Copyright (2023). License number 6100031673, 10001998, 100048492.
© Copyright 2023 Gatwick Airport Limited. No part of this drawing is to be reproduced without prior permission of Gatwick Airport Limited.

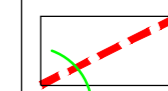
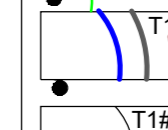
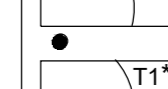
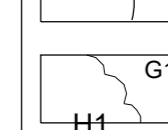
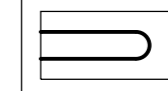
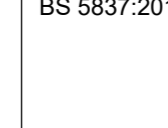
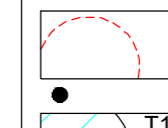
Key

-  Site boundary.
 -  Survey Boundary / Boundary of M23/A23 construction activity
 -  Tree with numbered reference. Canopy spread and BS5837:2012 tree quality category as shown below.
 -  Tree (location estimated) with numbered reference. Canopy spread and BS5837:2012 tree quality category.
 -  Tree off-site with numbered reference. Canopy spread and BS5837:2012 tree quality category.
 -  Vegetation group with numbered reference. Canopy extents and BS5837:2012 tree quality category as shown below.
 -  Hedge with numbered reference. Width and BS5837:2012 tree quality category as shown below.
- BS 5837:2012 Tree Quality Categories - Table 1
- Category A - High quality
 - Category B - Moderate quality
 - Category C - Low quality
 - Category U - Unsuitable for retention
-  Root protection area (RPA) Calculated in accordance with Section 4.6 - BS5837:2012
 -  Tree protected by Tree Preservation Order. Bracketed number relates to the TPO reference.

NOTES:

- Refer to ES Appendix 8.10.1: Tree Survey Report and Arboricultural Impact Assessment for further details.
- Survey based on a visual inspection from the ground and is not intended as a full arboricultural inspection.
- Plan produced in accordance with recommendations set out in BS 5837:2012 - 'Trees in Relation to design, demolition and construction'.

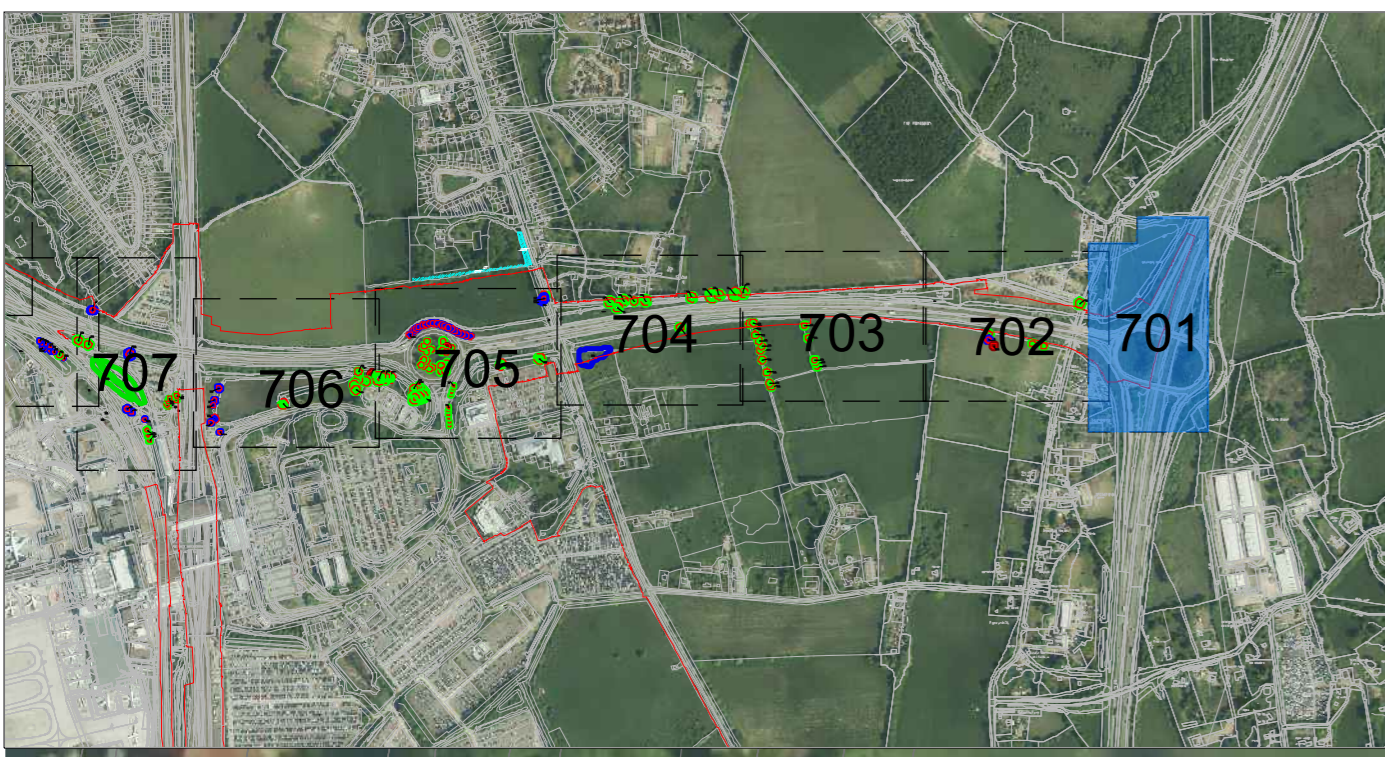

DOCUMENT

Environmental Statement

DRAWING TITLE
M23 & A23 Tree Survey Plans
 Appendix 8.10.1
 Sheet 1 of 15

DATE
August 2024



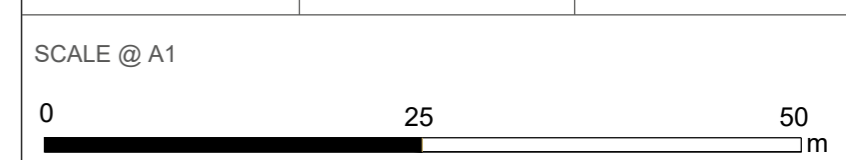







ORIENTATION 	DRAWING NO. 701	REVISION For ES Issue
	DRAWN BY SH	PM / CHECKED BY DC

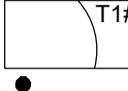
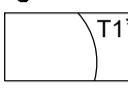

Reproduced from Ordnance Survey map with the permission of Ordnance Survey on behalf of the controller of Her Majesty's Stationery Office © Crown Copyright (2023). License number 0100031673, 10001998, 100048492.

© Copyright 2023 Gatwick Airport Limited. No part of this drawing is to be reproduced without prior permission of Gatwick Airport Limited.

Key

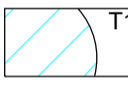
-  Site boundary.
 -  Survey Boundary / Boundary of M23/A23 construction activity
 -  Tree with numbered reference. Canopy spread and BS5837:2012 tree quality category as shown below.
 -  Tree (location estimated) with numbered reference. Canopy spread and BS5837:2012 tree quality category.
 -  Tree off-site with numbered reference. Canopy spread and BS5837:2012 tree quality category.
 -  Vegetation group with numbered reference. Canopy extents and BS5837:2012 tree quality category as shown below.
 -  Hedge with numbered reference. Width and BS5837:2012 tree quality category as shown below.
- BS 5837:2012 Tree Quality Categories - Table 1
-  Category A - High quality
 -  Category B - Moderate quality
 -  Category C - Low quality
 -  Category U - Unsuitable for retention
-  Root protection area (RPA) Calculated in accordance with Section 4.6 - BS5837:2012
 -  Tree protected by Tree Preservation Order. Bracketed number relates to the TPO reference.

NOTES:

- Refer to ES Appendix 8.10.1: Tree Survey Report and Arboricultural Impact Assessment for further details.
- Survey based on a visual inspection from the ground and is not intended as a full arboricultural inspection.



DOCUMENT
Environmental Statement

DRAWING TITLE
M23 & A23 Tree Survey Plans
Appendix 8.10.1
Sheet 2 of 15

DATE
August 2024

ORIENTATION 	DRAWING NO. 702	REVISION For ES Issue
	DRAWN BY SH	PM / CHECKED BY PE

SCALE @ A1
0 25 50
m

Reproduced from Ordnance Survey map with the permission of Ordnance Survey on behalf of the controller of Her Majesty's Stationery Office © Crown Copyright (2023). License number 0100031673, 10001998, 100048492.
© Copyright 2023 Gatwick Airport Limited. No part of this drawing is to be reproduced without prior permission of Gatwick Airport Limited.

Key

- Site boundary.
 - Survey Boundary / Boundary of M23/A23 construction activity
 - Tree with numbered reference. Canopy spread and BS5837:2012 tree quality category as shown below.
 - Tree (location estimated) with numbered reference. Canopy spread and BS5837:2012 tree quality category.
 - Tree off-site with numbered reference. Canopy spread and BS5837:2012 tree quality category.
 - Vegetation group with numbered reference. Canopy extents and BS5837:2012 tree quality category as shown below.
 - Hedge with numbered reference. Width and BS5837:2012 tree quality category as shown below.
- BS 5837:2012 Tree Quality Categories - Table 1
- Category A - High quality
 - Category B - Moderate quality
 - Category C - Low quality
 - Category U - Unsuitable for retention
- Root protection area (RPA) Calculated in accordance with Section 4.6 - BS5837:2012
 - Tree protected by Tree Preservation Order. Bracketed number relates to the TPO reference.

NOTES:

- Refer to ES Appendix 8.10.1: Tree Survey Report and Arboricultural Impact Assessment for further details.
- Survey based on a visual inspection from the ground and is not intended as a full arboricultural inspection.
- Plan produced in accordance with recommendations set out in BS 5837:2012 - 'Trees in Relation to design, demolition and construction'

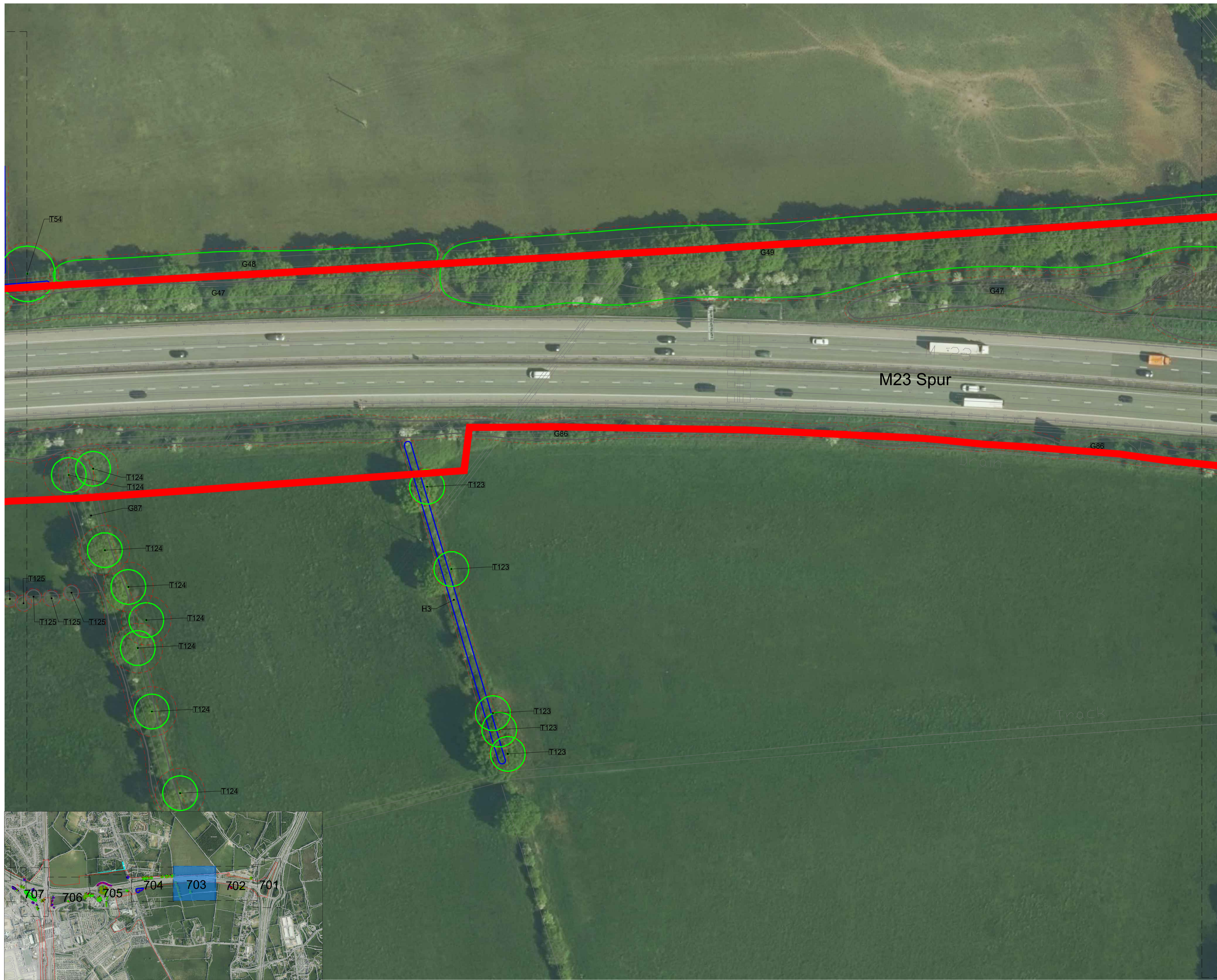

DOCUMENT

Environmental Statement

DRAWING TITLE
M23 & A23 Tree Survey Plans
 Appendix 8.10.1
 Sheet 3 of 15

DATE

August 2024

ORIENTATION



DRAWING NO.

703

REVISION

For ES Issue

DRAWN BY

SH

PM / CHECKED BY

PE

SCALE @ A1



Reproduced from Ordnance Survey map with the permission of Ordnance Survey on behalf of the controller of Her Majesty's Stationery Office © Crown Copyright (2023). License number 0100031673, 10001998, 100048492.

© Copyright 2023 Gatwick Airport Limited. No part of this drawing is to be reproduced without prior permission of Gatwick Airport Limited.

Key

- Site boundary.
 - Survey Boundary / Boundary of M23/A23 construction activity
 - Tree with numbered reference. Canopy spread and BS5837:2012 tree quality category as shown below.
 - Tree (location estimated) with numbered reference. Canopy spread and BS5837:2012 tree quality category.
 - Tree off-site with numbered reference. Canopy spread and BS5837:2012 tree quality category.
 - Vegetation group with numbered reference. Canopy extents and BS5837:2012 tree quality category as shown below.
 - Hedge with numbered reference. Width and BS5837:2012 tree quality category as shown below.
- BS 5837:2012 Tree Quality Categories - Table 1
- Category A - High quality
 - Category B - Moderate quality
 - Category C - Low quality
 - Category U - Unsuitable for retention
- Root protection area (RPA) Calculated in accordance with Section 4.6 - BS5837:2012
 - Tree protected by Tree Preservation Order. Bracketted number relates to the TPO reference.

NOTES:

- Refer to ES Appendix 8.10.1: Tree Survey Report and Arboricultural Impact Assessment for further details.
- Survey based on a visual inspection from the ground and is not intended as a full arboricultural inspection.
- Plan produced in accordance with recommendations set out in BS 5837:2012 - "Trees in Relation to design, demolition and construction".

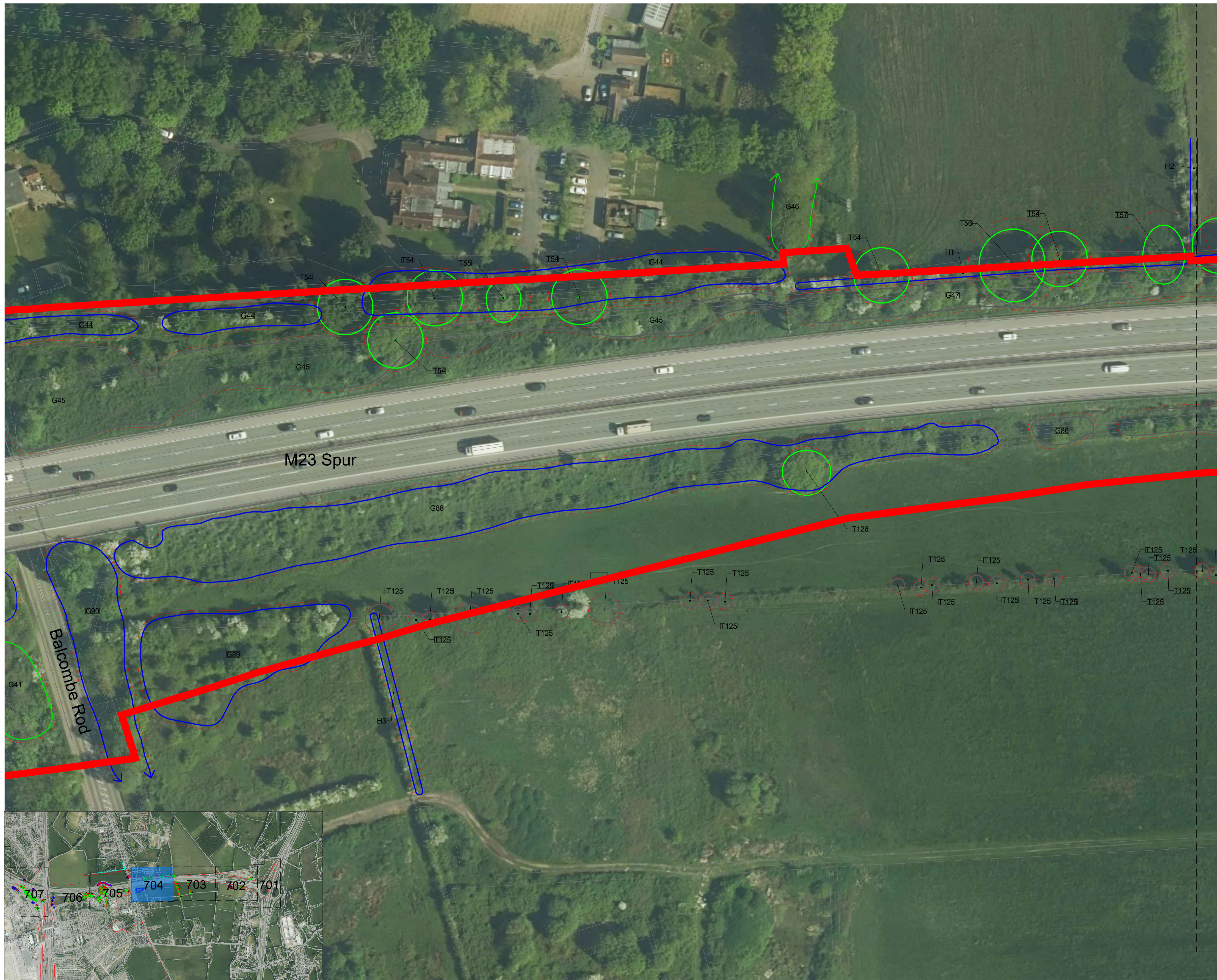

DOCUMENT
Environmental Statement

DRAWING TITLE
M23 & A23 Tree Survey Plans
Appendix 8.10.1
Sheet 4 of 15





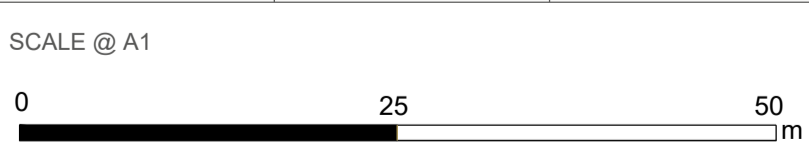



DATE
August 2024

ORIENTATION 	DRAWING NO. 704	REVISION For ES Issue
	DRAWN BY SH	PM / CHECKED BY PE

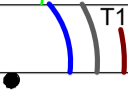
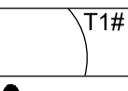
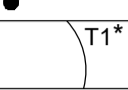

Reproduced from Ordnance Survey map with the permission of Ordnance Survey on behalf of the controller of Her Majesty's Stationery Office © Crown Copyright (2023). License number 0100031673, 10001998, 100048492.
© Copyright 2023 Gatwick Airport Limited. No part of this drawing is to be reproduced without prior permission of Gatwick Airport Limited.

Key

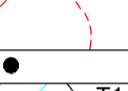
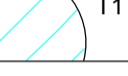
-  Site boundary.
-  Survey Boundary / Boundary of M23/A23 construction activity
-  Tree with numbered reference. Canopy spread and BS5837:2012 tree quality category as shown below.
-  Tree (location estimated) with numbered reference. Canopy spread and BS5837:2012 tree quality category.
-  Tree off-site with numbered reference. Canopy spread and BS5837:2012 tree quality category.
-  Vegetation group with numbered reference. Canopy extents and BS5837:2012 tree quality category as shown below.
-  Hedge with numbered reference. Width and BS5837:2012 tree quality category as shown below.
- BS 5837:2012 Tree Quality Categories - Table 1**
-  Category A - High quality
-  Category B - Moderate quality
-  Category C - Low quality
-  Category U - Unsuitable for retention
-  Root protection area (RPA) Calculated in accordance with Section 4.6 - BS5837:2012
-  Tree protected by Tree Preservation Order. Bracketted number relates to the TPO reference.

- NOTES:**
- Refer to ES Appendix 8.10.1: Tree Survey Report and Arboricultural Impact Assessment for further details.
 - Survey based on a visual inspection from the ground and is not intended as a full arboricultural inspection.
 - Plan produced in accordance with recommendations set out in BS 5837:2012 - 'Trees in Relation to design, demolition and construction'.



DOCUMENT
Environmental Statement

DRAWING TITLE
**M23 & A23 Tree Survey Plans
Appendix 8.10.1
Sheet 5 of 15**

DATE
August 2024

ORIENTATION 	DRAWING NO. 705	REVISION For ES Issue
	DRAWN BY SH	PM / CHECKED BY PE

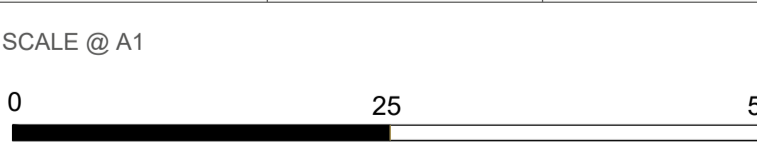

Reproduced from Ordnance Survey map with the permission of Ordnance Survey on behalf of the controller of Her Majesty's Stationery Office © Crown Copyright (2023). License number 0100031673, 10001998, 100048492.
© Copyright 2023 Gatwick Airport Limited. No part of this drawing is to be reproduced without prior permission of Gatwick Airport Limited.

Key

- Site boundary.
 - Survey Boundary / Boundary of M23/A23 construction activity
 - Tree with numbered reference. Canopy spread and BS5837:2012 tree quality category as shown below.
 - Tree (location estimated) with numbered reference. Canopy spread and BS5837:2012 tree quality category.
 - Tree off-site with numbered reference. Canopy spread and BS5837:2012 tree quality category.
 - Vegetation group with numbered reference. Canopy extents and BS5837:2012 tree quality category as shown below.
 - Hedge with numbered reference. Width and BS5837:2012 tree quality category as shown below.
- BS 5837:2012 Tree Quality Categories - Table 1
- Category A - High quality
 - Category B - Moderate quality
 - Category C - Low quality
 - Category U - Unsuitable for retention
- Root protection area (RPA) Calculated in accordance with Section 4.6 - BS5837:2012
 - Tree protected by Tree Preservation Order. Bracketted number relates to the TPO reference.

- NOTES:**
- Refer to ES Appendix 8.10.1: Tree Survey Report and Arboricultural Impact Assessment for further details.
 - Survey based on a visual inspection from the ground and is not intended as a full arboricultural inspection.
 - Plan produced in accordance with recommendations set out in BS 5837:2012 - 'Trees in Relation to design'.

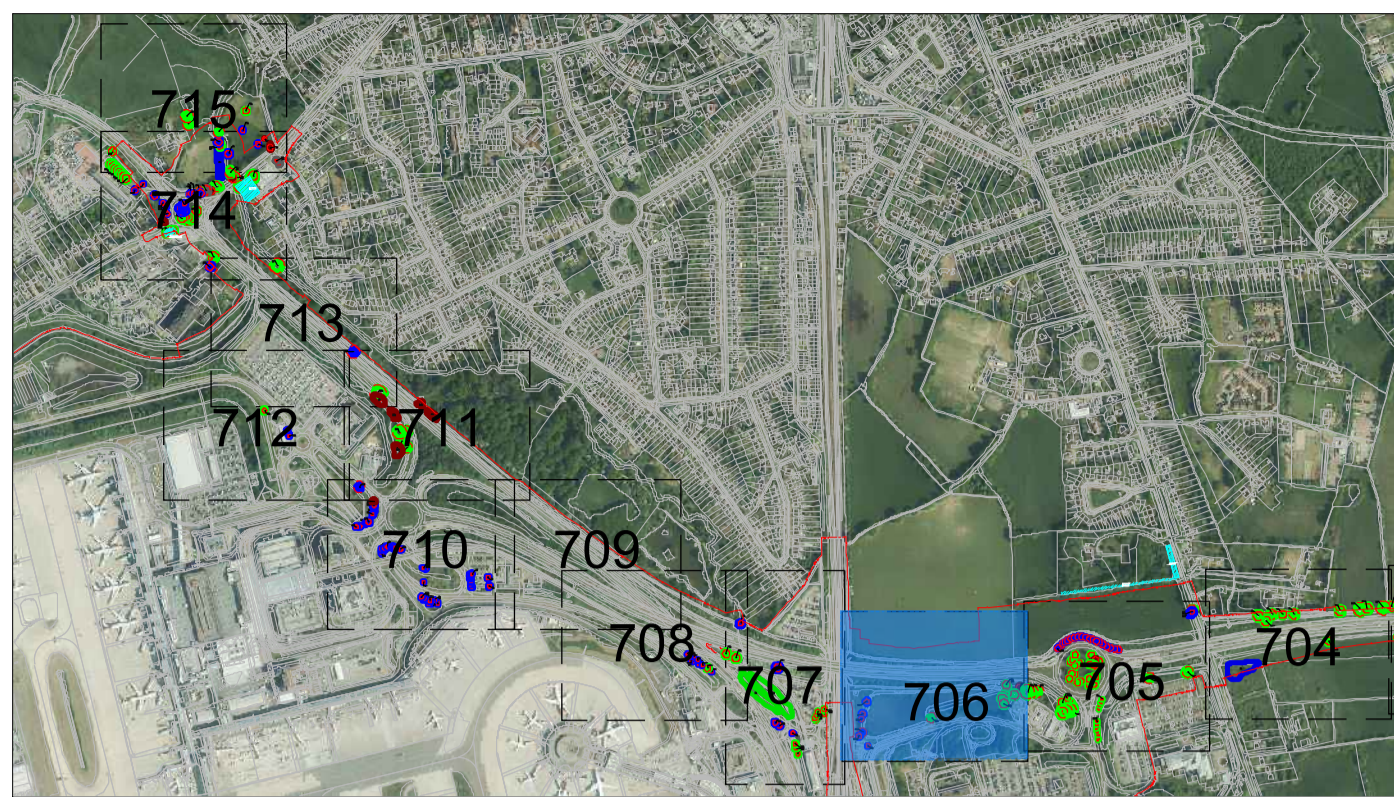

DOCUMENT
Environmental Statement

DRAWING TITLE
**M23 & A23 Tree Survey Plans
Appendix 8.10.1
Sheet 6 of 15**



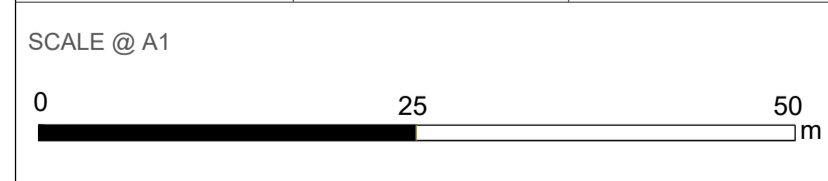

DATE
August 2024

ORIENTATION 	DRAWING NO. 706	REVISION For ES Issue
	DRAWN BY SH	PM / CHECKED BY PE

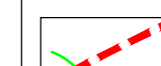
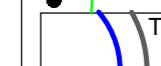

Reproduced from Ordnance Survey map with the permission of Ordnance Survey on behalf of the controller of Her Majesty's Stationery Office © Crown Copyright (2023). License number 0100031673, 10001998, 100048492.
© Copyright 2023 Gatwick Airport Limited. No part of this drawing is to be reproduced without prior permission of Gatwick Airport Limited.

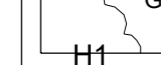
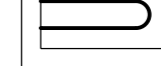
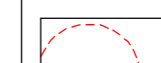
Key

-  Site boundary.
 -  Survey Boundary / Boundary of M23/A23 construction activity
 -  Tree with numbered reference. Canopy spread and BS5837:2012 tree quality category as shown below.
 -  Tree (location estimated) with numbered reference. Canopy spread and BS5837:2012 tree quality category.
 -  Tree off-site with numbered reference. Canopy spread and BS5837:2012 tree quality category.
 -  Vegetation group with numbered reference. Canopy extents and BS5837:2012 tree quality category as shown below.
 -  Hedge with numbered reference. Width and BS5837:2012 tree quality category as shown below.
- BS 5837:2012 Tree Quality Categories - Table 1
- Category A - High quality
 - Category B - Moderate quality
 - Category C - Low quality
 - Category U - Unsuitable for retention
-  Root protection area (RPA) Calculated in accordance with Section 4.6 - BS5837:2012
 -  Tree protected by Tree Preservation Order. Bracketted number relates to the TPO reference.

- NOTES:**
- Refer to ES Appendix 8.10.1: Tree Survey Report and Arboricultural Impact Assessment for further details.
 - Survey based on a visual inspection from the ground and is not intended as a full arboricultural inspection.
 - Plan produced in accordance with recommendations set out in BS 5837:2012 - 'Trees in Relation to design, demolition and construction'.

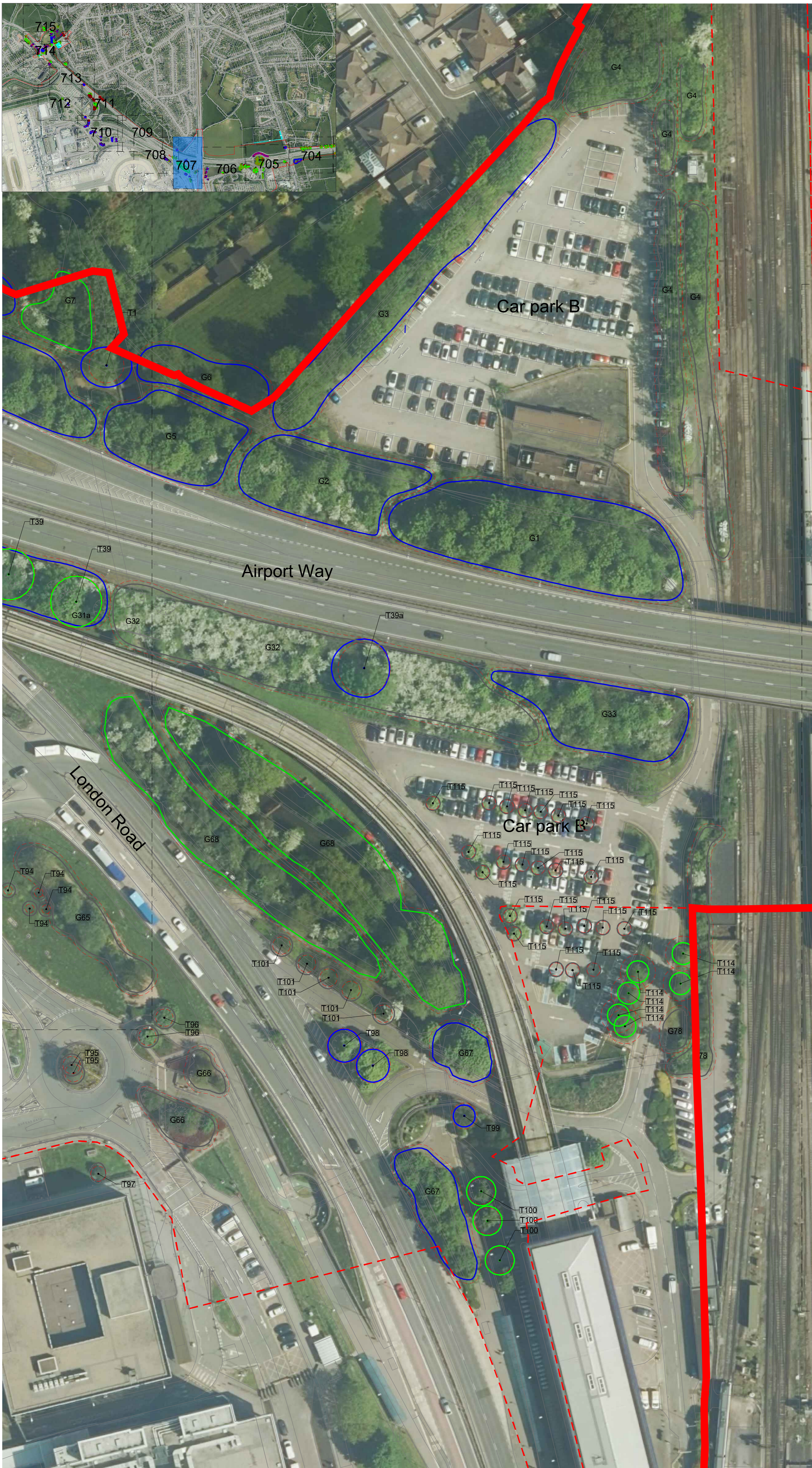

DOCUMENT
Environmental Statement

DRAWING TITLE
**M23 & A23 Tree Survey Plans
Appendix 8.10.1
Sheet 7 of 15**

DATE
August 2024

	DRAWING NO.	REVISION
	707	For ES Issue
	DRAWN BY	PM / CHECKED BY
	SH	PE

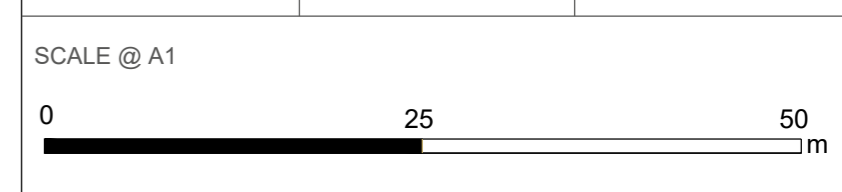

Reproduced from Ordnance Survey map with the permission of Ordnance Survey on behalf of the controller of Her Majesty's Stationery Office © Crown Copyright (2023). License number 0100031673, 10001998, 100048492.
© Copyright 2023 Gatwick Airport Limited. No part of this drawing is to be reproduced without prior permission of Gatwick Airport Limited.



Key

- Site boundary.
 - Survey Boundary / Boundary of M23/A23 construction activity
 - Tree with numbered reference. Canopy spread and BS5837:2012 tree quality category as shown below.
 - Tree (location estimated) with numbered reference. Canopy spread and BS5837:2012 tree quality category.
 - Tree off-site with numbered reference. Canopy spread and BS5837:2012 tree quality category.
 - Vegetation group with numbered reference. Canopy extents and BS5837:2012 tree quality category as shown below.
 - Hedge with numbered reference. Width and BS5837:2012 tree quality category as shown below.
- BS 5837:2012 Tree Quality Categories - Table 1
- Category A - High quality
 - Category B - Moderate quality
 - Category C - Low quality
 - Category U - Unsuitable for retention
- Root protection area (RPA) Calculated in accordance with Section 4.6 - BS5837:2012
 - Tree protected by Tree Preservation Order. Bracketed number relates to the TPO reference.

NOTES:

- Refer to ES Appendix 8.10.1: Tree Survey Report and Arboricultural Impact Assessment for further details.
- Survey based on a visual inspection from the ground and is not intended as a full arboricultural inspection.
- Plan produced in accordance with recommendations set out in BS 5837:2012 - 'Trees in Relation to design, demolition and construction'.

DOCUMENT
Environmental Statement

DRAWING TITLE
**M23 & A23 Tree Survey Plans
Appendix 8.10.1
Sheet 8 of 15**

DATE
August 2024



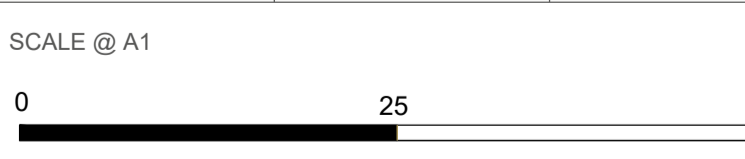

N 	DRAWING NO. 708	REVISION For ES Issue
	DRAWN BY SH	PM / CHECKED BY PE



Reproduced from Ordnance Survey map with the permission of Ordnance Survey on behalf of the controller of Her Majesty's Stationery Office © Crown Copyright (2023). License number 0100031673, 10001998, 100048492.
© Copyright 2023 Gatwick Airport Limited. No part of this drawing is to be reproduced without prior permission of Gatwick Airport Limited.

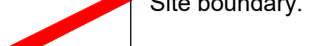
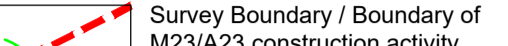
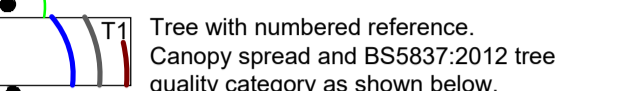
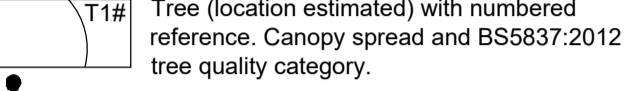
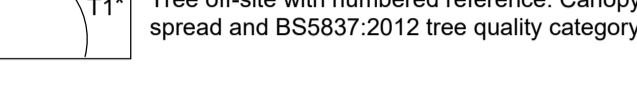
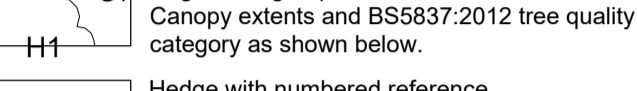
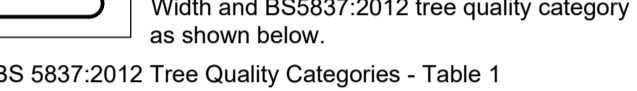

Key

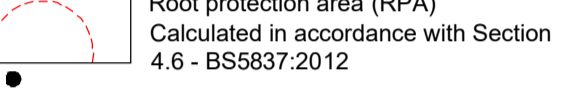
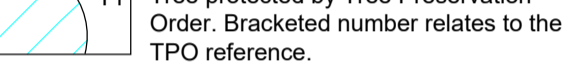
-  Site boundary.
 -  Survey Boundary / Boundary of M23/A23 construction activity
 -  Tree with numbered reference. Canopy spread and BS5837:2012 tree quality category as shown below.
 -  Tree (location estimated) with numbered reference. Canopy spread and BS5837:2012 tree quality category.
 -  Tree off-site with numbered reference. Canopy spread and BS5837:2012 tree quality category.
 -  Vegetation group with numbered reference. Canopy extents and BS5837:2012 tree quality category as shown below.
 -  Hedge with numbered reference. Width and BS5837:2012 tree quality category as shown below.
- BS 5837:2012 Tree Quality Categories - Table 1
-  Category A - High quality
 -  Category B - Moderate quality
 -  Category C - Low quality
 -  Category U - Unsuitable for retention
-  Root protection area (RPA) Calculated in accordance with Section 4.6 - BS5837:2012
 -  Tree protected by Tree Preservation Order. Bracketted number relates to the TPO reference.

NOTES:

- Refer to ES Appendix 8.10.1: Tree Survey Report and Arboricultural Impact Assessment for further details.
- Survey based on a visual inspection from the ground and is not intended as a full arboricultural inspection.
- Plan produced in accordance with recommendations set out in BS 5837:2012 - 'Trees in Relation to design, demolition and construction'.

DOCUMENT

Environmental Statement

DRAWING TITLE
M23 & A23 Tree Survey Plans
 Appendix 8.10.1
 Sheet 9 of 15

DATE

August 2024

ORIENTATION



DRAWING NO.

709

REVISION

For ES Issue

DRAWN BY

SH

PM / CHECKED BY

PE

SCALE @ A1

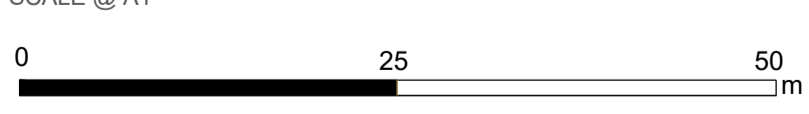

Reproduced from Ordnance Survey map with the permission of Ordnance Survey on behalf of the controller of Her Majesty's Stationery Office © Crown Copyright (2023). License number 0100031673, 10001998, 100048492.

© Copyright 2023 Gatwick Airport Limited. No part of this drawing is to be reproduced without prior permission of Gatwick Airport Limited.